

NOTICE!!

These documents have been scanned!

Do not place un-scanned documents beneath this notice!

Do not remove this notice from this file!

GPO Jacket No. 560-102
Print Order 61540
Rise Business Services, LLC
Job=AZ15 5/28/2019



Box Number= AZ15090



Claim Begin-End: AMC382132-AMC382135

1 Initial Receipt



AZ15090-3

AMC381882-AMC383274

United States Department of the Interior

Bureau of Land Management
 BUSINESS & SUPPORT SVCS DIV
 ONE N CENTRAL AVE SUITE 800
 PHOENIX, AZ 85004 -4427
 Phone: (602) 417-9200

Receipt

No: 1483054

Transaction #: 1532802	
Date of Transaction: 05/01/2007	
CUSTOMER:	MICHAEL LEU USA LAND INVEST.COM INC 7705 ST. JAMES DR MENTOR, OH 44060

ENTERED IN COMPUTER
RE 5/11/07

LINE #	QTY	DESCRIPTION	REMARKS	UNIT PRICE	TOTAL
1	4.00	LOCATABLE MINERALS / MINING CLAIMS-NEW, UNADJUD, ONE OR MORE AUTH NOS / NEW MINING CLAIM PROCESSING FEE \$15 (1930) CASES: AMC382132/\$15.00, AMC382133/\$15.00, AMC382134/\$15.00, AMC382135/\$15.00		- n/a -	60.00
2	1.00	LOCATABLE MINERALS / MINING CLAIMS-NOT NEW-UNADJUD, ONE AUTH NO. ONLY / MINING CLAIM MONEY RECEIVED (455) CASES: AMC372103/\$60.00	TRF (6)	- n/a -	60.00
TOTAL:					\$120.00

PAYMENT INFORMATION			
1	AMOUNT:	\$120.00	POSTMARKED: N/A
	TYPE:	CHECK	RECEIVED: 04/26/2007
	CHECK NO:	1814	
	NAME:	USA LAND INVEST.COM INC 7705 ST. JAMES DR MENTOR OH 44060	

REMARKS

This receipt was generated by the automated BLM Collections and Billing System and is a paper representation of a portion of the official electronic record contained therein.

NOTICE!!

These documents have been scanned!

Do not place un-scanned documents beneath this notice!

Do not remove this notice from this file!

GPO Jacket No. 560-102
Print Order 61540
Rise Business Services, LLC
Job=AZ15 5/28/2019



Box Number= AZ15090



Claim Begin-End: AMC382132-AMC382135

2 Correspondence



AZ15090-3 AMC381882-AMC383274

SENDER: COMPLETE THIS SECTION

- Complete items 1, 2, and 3. Also complete item 4 if Restricted Delivery is desired.
- Print your name and address on the reverse so that we can return the card to you.
- Attach this card to the back of the mailpiece, or on the front if space permits.

1. Article Addressed to:

EVANS WILLIAM
 1604 GREENING WAY
 LEANDER, TX 78641
 AZ-933 RE AMC382132

2. Article Number

(Transfer from service label)

7008 2810 0000 6281 1037

COMPLETE THIS SECTION ON DELIVERY

A. Signature

x Rhonda L Evans

-
- Agent
-
-
- Addressee

B. Received by (Printed Name)

Rhonda L. Evans

C. Date of Delivery

D. Is delivery address different from item 1? YesIf YES, enter delivery address below: No

MAR 10 2000

3. Service Type

- | | |
|---|---|
| <input type="checkbox"/> Certified Mail | <input type="checkbox"/> Express Mail |
| <input type="checkbox"/> Registered | <input type="checkbox"/> Return Receipt for Merchandise |
| <input type="checkbox"/> Insured Mail | <input type="checkbox"/> C.O.D. |

4. Restricted Delivery? (Extra Fee)

 Yes

UNITED STATES POSTAL SERVICE

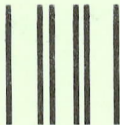

First-Class Mail[®]
Postage & Fees Paid
USPS
Permit No. G-10

• Sender: Please print your name, address, and ZIP+4 in this box •

RECEIVED
BLM AZ STATE OFFICE

2009 MAR 13 P 1:33

PHOENIX, ARIZONA

BUREAU OF LAND MANAGEMENT
ARIZONA STATE OFFICE
ONE NORTH CENTRAL AVENUE
SUITE 800
PHOENIX, AZ 85004-2203

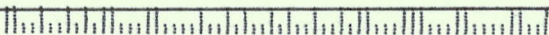
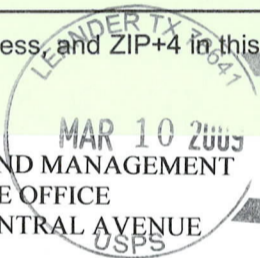



United States Department of the Interior



BUREAU OF LAND MANAGEMENT

Arizona State Office

One North Central Avenue, Suite 800

Phoenix, Arizona 85004-4427

www.blm.gov/az/

March 6, 2009

In Reply Refer To:
3800 (AZ-933) RE
AMC382132

CERTIFIED MAIL - RETURN RECEIPT REQUESTED No. 7008 2810 0000 6281 1037

DECISION

EVANS WILLIAM
1604 GREENING WAY
LEANDER, TX 78641

: This decision affects those claims
: shown in the block below:
:

AMC382134
LOST CREEK GOLD 5

MINING CLAIMS DECLARED FORFEITED

The mining claims listed above have been declared forfeited for failure to file the required maintenance fee payment or small miner's maintenance fee waiver (waiver).

Claimants are required to pay an annual non-refundable maintenance fee of \$125, or submit a waiver, on or before September 1 of each year. These requirements were established by Title 30 United States Code (U.S.C.) 28-f-k, as amended, and Title 43 Code of Federal Regulations (CFR) 3834 and 3835.

Our records do not show receipt of a maintenance fee payment, or waiver received on or before September 1, 2008, for the 2009 assessment year, for the claims listed above. Therefore, the claims are forfeited.

This decision does not relieve you of the liability for reclamation of all areas disturbed by your activities on lands covered by the subject mining claim(s) and/or site(s). After you complete the reclamation, you must notify the authorized officer of the appropriate surface managing agency so that the authorized officer may conduct a final site inspection and determine whether you may be released from liability.

If you fail to reclaim the land to the satisfaction of the authorized officer, the surface management agency may cite you for noncompliance under its surface management regulations.

For land administered by the Bureau of Land Management (BLM), if you fail to reclaim the land to the satisfaction of the authorized officer as required in 43 CFR Subpart 3809, the BLM will issue an order of noncompliance under 43 CFR 3809.601(a). If you fail to comply with the noncompliance order, the BLM may take further action under 43 CFR 3809.604. Failure to conduct reclamation is a prohibited act that may subject you to criminal penalties. See 43 CFR 3809.605(h) and 43 CFR 3809.700.

This decision may be appealed to the Interior Board of Land Appeals, Office of the Secretary, in accordance with the regulations contained in 43 CFR, Part 4, and the enclosed Form 1842-1. If an appeal is taken, your notice of appeal must be filed in this office (at the above address) within 30 days from receipt of this decision. The appellant has the burden of showing that the decision appealed from is in error.

If you wish to file a petition pursuant to regulation 43 CFR 4.21 (58 FR 4939, January 19, 1993) for a stay of the effectiveness of this decision during the time that your appeal is being reviewed by the Board, the petition for a stay must accompany your notice of appeal. A petition for a stay is required to show sufficient justification based on the standards listed below. Copies of the notice of appeal and petition for a stay must also be submitted to each party named in this decision and to the Interior Board of Land Appeals and to the appropriate Office of the Solicitor (see 43 CFR 4.413) at the same time the original documents are filed with this office. If you request a stay, you have the burden of proof to demonstrate that a stay should be granted.

Standards for Obtaining a Stay

Except as otherwise provided by law or other pertinent regulation, a petition for a stay of a decision pending appeal shall show sufficient justification based on the following standards:

- (1) The relative harm to the parties if the stay is granted or denied,
- (2) The likelihood of the appellant's success on the merits,
- (3) The likelihood of immediate and irreparable harm if the stay is not granted, and
- (4) Whether the public interest favors granting the stay.

Please include your AMC serial number(s) on all correspondence. If additional information is required, please contact Rod Ebert at 602-417-9397.

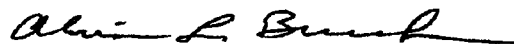

Alvin L. Burch
Group Administrator
Renewable and Mineral Resources

Enclosure



United States Department of the Interior



BUREAU OF LAND MANAGEMENT
Arizona State Office
One North Central Avenue, Suite 800
Phoenix, Arizona 85004-4427
www.blm.gov/az/

March 6, 2009

In Reply Refer To:
3800 (AZ-933) RE
AMC382132, AMC382136

CERTIFIED MAIL - RETURN RECEIPT REQUESTED No. 7008 2810 0000 6281 1044

DECISION

KRUEGER CHAD, ERIXON CATHY : This decision affects those claims
44973 W SANDHILL RD : shown in the block below:
MARICOPA, AZ 85239 :

AMC382132, 382133, 382137
LOST CREEK GOLD 5, LOST CREEK GOLD 5, LOST CREEK GOLD 5

MINING CLAIMS DECLARED FORFEITED

The mining claims listed above have been declared forfeited for failure to file the required maintenance fee payment or small miner's maintenance fee waiver (waiver).

Claimants are required to pay an annual non-refundable maintenance fee of \$125, or submit a waiver, on or before September 1 of each year. These requirements were established by Title 30 United States Code (U.S.C.) 28-f-k, as amended, and Title 43 Code of Federal Regulations (CFR) 3834 and 3835.

Our records do not show receipt of a maintenance fee payment, or waiver received on or before September 1, 2008, for the 2009 assessment year, for the claims listed above. Therefore, the claims are forfeited.

This decision does not relieve you of the liability for reclamation of all areas disturbed by your activities on lands covered by the subject mining claim(s) and/or site(s). After you complete the reclamation, you must notify the authorized officer of the appropriate surface managing agency so that the authorized officer may conduct a final site inspection and determine whether you may be released from liability.

If you fail to reclaim the land to the satisfaction of the authorized officer, the surface management agency may cite you for noncompliance under its surface management regulations.

For land administered by the Bureau of Land Management (BLM), if you fail to reclaim the land to the satisfaction of the authorized officer as required in 43 CFR Subpart 3809, the BLM will issue an order of noncompliance under 43 CFR 3809.601(a). If you fail to comply with the noncompliance order, the BLM may take further action under 43 CFR 3809.604. Failure to conduct reclamation is a prohibited act that may subject you to criminal penalties. See 43 CFR 3809.605(h) and 43 CFR 3809.700.

This decision may be appealed to the Interior Board of Land Appeals, Office of the Secretary, in accordance with the regulations contained in 43 CFR, Part 4, and the enclosed Form 1842-1. If an appeal is taken, your notice of appeal must be filed in this office (at the above address) within 30 days from receipt of this decision. The appellant has the burden of showing that the decision appealed from is in error.

If you wish to file a petition pursuant to regulation 43 CFR 4.21 (58 FR 4939, January 19, 1993) for a stay of the effectiveness of this decision during the time that your appeal is being reviewed by the Board, the petition for a stay must accompany your notice of appeal. A petition for a stay is required to show sufficient justification based on the standards listed below. Copies of the notice of appeal and petition for a stay must also be submitted to each party named in this decision and to the Interior Board of Land Appeals and to the appropriate Office of the Solicitor (see 43 CFR 4.413) at the same time the original documents are filed with this office. If you request a stay, you have the burden of proof to demonstrate that a stay should be granted.

Standards for Obtaining a Stay

Except as otherwise provided by law or other pertinent regulation, a petition for a stay of a decision pending appeal shall show sufficient justification based on the following standards:

- (1) The relative harm to the parties if the stay is granted or denied,
- (2) The likelihood of the appellant's success on the merits,
- (3) The likelihood of immediate and irreparable harm if the stay is not granted, and
- (4) Whether the public interest favors granting the stay.

Please include your AMC serial number(s) on all correspondence. If additional information is required, please contact Rod Ebert at 602-417-9397.



Alvin L. Burch
Group Administrator
Renewable and Mineral Resources

Enclosure

SENDER: COMPLETE THIS SECTION

- Complete items 1, 2, and 3. Also complete item 4 if Restricted Delivery is desired.
- Print your name and address on the reverse so that we can return the card to you.
- Attach this card to the back of the mailpiece, or on the front if space permits.

1. Article Addressed to:

KRUEGER CHAD, ERIXON CATHY
 44973 W SANDHILL RD
 MARICOPA, AZ 85239
 AZ-933 RE AMC382132, AMC382136

2. Article Number
(Transfer from service label)

7008 2810 0000 6281 1044

COMPLETE THIS SECTION ON DELIVERY

A. Signature Agent
 Addressee

B. Received by (Printed Name) C. Date of Delivery

D. Is delivery address different from item 1? Yes
 If YES, enter delivery address below: No

3. Service Type
 Certified Mail Express Mail
 Registered Return Receipt for Merchandise
 Insured Mail C.O.D.

4. Restricted Delivery? (Extra Fee) Yes

PS Form 3811, February 2004

Domestic Return Receipt

102595-02-M-1540

BCI: 85004442700 *1214-05858-06-08
 RETURN TO SENDER
 UNCLAIMED
 UNABLE TO FORWARD
 NIXIE 850 SE 1 09 03/26/09

850044427
 850044427

KRUEGER CHAD, ERIXON CATHY
 44973 W SANDHILL RD
 MARICOPA, AZ 85239
 AZ-933 RE AMC382132, AMC382136

3/27
 3/27
 3/27

7008 2810 0000 6281 1044



STATES
 OF INTERIOR
 id Management
 State Office
 tal Avenue, Suite 800
 Arizona 85004-4427
 ICIAL BUSINESS
 Y FOR PH...ATE USE \$300
 PHOENIX, ARIZONA
 2009 MAR 27 P 2:00



NOTICE!!

These documents have been scanned!

Do not place un-scanned documents beneath this notice!

Do not remove this notice from this file!

GPO Jacket No. 560-102
Print Order 61540
Rise Business Services, LLC
Job=AZ15 5/28/2019



Box Number= AZ15090



Claim Begin-End: AMC382132-AMC382135

3 Transfers



AZ15090-3

AMC381882-AMC383274

**NO
DOCUMENTS
FOUND**

NO DOCUMENTS FOUND
NO DOCUMENTS FOUND

NOTICE!!

These documents have been scanned!

Do not place un-scanned documents beneath this notice!

Do not remove this notice from this file!

GPO Jacket No. 560-102
Print Order 61540
Rise Business Services, LLC
Job=AZ15 5/28/2019



Box Number= AZ15090



Claim Begin-End: AMC382132-AMC382135

4 Annual Filings



AZ15090-3

AMC381882-AMC383274

382137
382774

MAINTENANCE FEE PAYMENT

Claimant Name: Bradley Krems
 Address: 31 Floyd Dr.
 City: St. Charles State: Mo Zip: 63305-3876
 Telephone: 636 288 8347
 E-mail address: bradleykr4@yahoo.com
 Signature: Bradley Krems

RECEIVED
 BLM AZ STATE OFFICE
 2018 SEP -5 P 1:53
 PHOENIX, ARIZONA
 BLM
 Date
 Stamp

Check here if this is a change of address.

LINE NO.	AMC NUMBER	CLAIM/SITE NAME	COUNTY RECORDER DATA (If available)	TWP	RNG	SEC
1	382135	Lot 27 and 28 Lost Creek Gold #5	Gila & Salt River base and Meridian final county doc# 2006-076519	1 South	11 East	10/4 of 14
2	382774	Lot 35 and 36 Lost Creek Gold #5	Gila & Salt River base and Meridian final county doc# 2006-076519	1 South	11 East	10/4 of 14
3	382775	Lot 25 Lost Creek Gold #5	Gila & Salt River base and Meridian final county doc# 2006-076519	1 South	11 East	10/4 of 14
4						
5						
6						
7						
8						
9						
10						

List additional claims on Form MCF114.

No. of Claims*: _____ x \$155 = _____
 Check No: _____
 Receipt No.: 4858455
 For BLM Use Only

Bureau of Land Management
 Arizona State Office
www.blm.gov/az/

* \$155 per lode mining claim, mill site, or tunnel site; and \$155 for each 20 acres or portion thereof for each placer mining claim.

Form: MCF112
 Revised July 2014

This form is available from the Arizona Geological Survey and may be reproduced.

United States Department of the Interior
Bureau of Land Management
 DIV OF LANDS, MINRLS & ENERGY
 ONE N CENTRAL AVE
 PHOENIX, AZ 85004 -4427
 Phone: 602-417-9200

Receipt

No: 4258455

Transaction #: 4374036	
Date of Transaction: 09/07/2018	
CUSTOMER:	
BRADLEY S KREMBS 32 FLOYD DR SAINT CHARLES,MO 63303-3876 US	

LINE #	QTY	DESCRIPTION	REMARKS	UNIT PRICE	TOTAL
1	1.00	LOCATABLE MINERALS / MINING CLAIMS- NOT NEW-UNADJUD,ONE AUTH NO. ONLY / MINING CLAIM MONEY RECEIVED CASES: AMC382135/\$465.00	MAINT 2019/3	- n/a -	465.00
TOTAL:					\$465.00

PAYMENT INFORMATION			
1	AMOUNT:	465.00	POSTMARKED: N/A
	TYPE:	CHECK	RECEIVED: 09/05/2018
	CHECK NO:	R208102167988	
	NAME:	KREMBS, BRADLEY S 32 FLOYD DR SAINT CHARLES MO 63303-3876 US	

REMARKS

This receipt was generated by the automated BLM Collections and Billing System and is a paper representation of a portion of the official electronic record contained therein.

RECEIVED
BLM AZ STATE OFFICE
2018 SEP -5 P 6:53
PHOENIX, ARIZONA

Bradley S. Krembs
#3210
St. Charles, Miss
03-3876

SALT CLAS NO 630
30 AUG 2018 PM 5 L



US Dept. of Interior
Bureau of Land Management
One North Central Ave.
Suite 800
Phoenix, AZ
85004

85004-442700

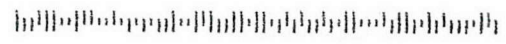

382132

382774

MAINTENANCE FEE PAYMENT

Claimant Name: Bradley Krembs
 Address: 32 Floyd Dr.
 City: St. Charles State: mo Zip: 63303-3876
 Telephone: 636 288 8347
 E-mail address: bradleykr4@yahoo.com
 Signature: Bradley Krembs

BLM
Date
Stamp

RECEIVED
BLM AZ STATE OFFICE
2018 SEP -5 P 1:53
PHOENIX, ARIZONA

Check here if this is a change of address.

LINE NO.	AMC NUMBER	CLAIM/SITE NAME	COUNTY RECORDER DATA (If available)	TWP	RNG	SEC
1	382135	lot 27 and 28 Lost Creek Gold #5	Gila & Salt River base and Meridian Pinal county doc# 2006-076519	1 South	11 East	NW 1/4 of 14
2	382774	lot 35 and 36 Lost Creek Gold #5	Gila & Salt River base and Meridian Pinal county doc# 2006-076519	1 South	11 East	NW 1/4 of 14
3	382775	lot 25 Lost Creek Gold #5	Gila & Salt River base and Meridian Pinal county doc# 2006-076519	1 South	11 East	NW 1/4 of 14
4						
5						
6						
7						
8						
9						
10						

List additional claims on Form MCF114.

No. of Claims*: _____ x \$155 = _____
 Check No: _____ Init. _____
 Receipt No.: 4258455
 For BLM Use Only

Bureau of Land Management
Arizona State Office
www.blm.gov/az/

* \$155 per lode mining claim, mill site, or tunnel site; and \$155 for each 20 acres or portion thereof for each placer mining claim.

This form is available from the Arizona Geological Survey and may be reproduced.

Form: MCF112
 Revised July 2014

INTEREST
 SEP 17 2018
 BY: RAM

Bradley S. Krembs
#33 Floy Drive
St. Charles, Missouri
6303-3876

SAINT LOUIS MO 631

30 AUG 2018 PM 5 L



RECEIVED
BLM AZ STATE OFFICE

2018 SEP - 5 PM 5 L

PHOENIX, ARIZONA

US Dept. of Interior
Bureau of Land Management
One North Central Ave.
Suite 800
Phoenix, AZ
85004

85004-442700



Bradley S. Krembs
#32 Floy Drive
St. Charles, Missouri
6303-3876

RECEIVED
BLM AZ STATE

2018 SEP -5 PM 5:53

PHOENIX, ARIZONA

SAINT LOUIS MO 631

30 AUG 2018 PM 5 L

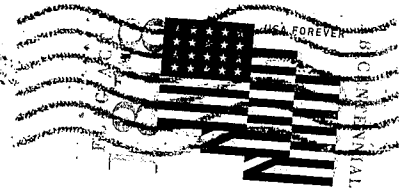

US Dept. of Interior
Bureau of Land Management
One North Central Ave.
Suite 800
Phoenix, AZ
85004

85004-442700

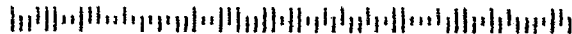

United States Department of the Interior
Bureau of Land Management
 DIV OF LANDS, MINRLS & ENERGY
 ONE N CENTRAL AVE
 PHOENIX, AZ 85004 -4427
 Phone: 602-417-9200

Receipt

No: 4258455

Transaction #: 4374036	
Date of Transaction: 09/07/2018	
CUSTOMER:	
BRADLEY S KREMBS 32 FLOYD DR SAINT CHARLES,MO 63303-3876 US	

LINE #	QTY	DESCRIPTION	REMARKS	UNIT PRICE	TOTAL
1	1.00	LOCATABLE MINERALS / MINING CLAIMS- NOT NEW-UNADJUD, ONE AUTH NO. ONLY / MINING CLAIM MONEY RECEIVED CASES: AMC382135/\$465.00	MAINT 2019/3	- n/a -	465.00
TOTAL:					\$465.00

PAYMENT INFORMATION			
1	AMOUNT:	465.00	POSTMARKED: N/A
	TYPE:	CHECK	RECEIVED: 09/05/2018
	CHECK NO:	R208102167988	
	NAME:	KREMBS, BRADLEY S 32 FLOYD DR SAINT CHARLES MO 63303-3876 US	

REMARKS

This receipt was generated by the automated BLM Collections and Billing System and is a paper representation of a portion of the official electronic record contained therein.

~~382132~~
 382132
 382774

MAINTENANCE FEE PAYMENT

Claimant Name: Bradley S Krembs
 Address: 32 Floyd Dr.
 City: Sf. Charles State: MO. Zip: 63303-3876
 Telephone: 636-288-8347
 E-mail address: bradleykr4@yahoo.com
 Signature: *Bradley Krembs*

RECEIVED
 BLM AZ STATE OFFICE
 2017 SEP - 6 P 2: 51
 PHOENIX, ARIZONA
 BLM
 Date
 Stamp

Check here if this is a change of address.

LINE NO.	AMC NUMBER	CLAIM/SITE NAME	COUNTY RECORDER DATA (If available)	TWP	RNG	SEC
1	382135	Lot 27 and 28 Lost Creek Gold #5	Gila & Salt River base and county Dec # Meridian Final 2006-076519	1 South	11 East	NW 1/4 of 14
2	382774	Lot 35 and 36 Lost Creek Gold #5	Gila & Salt River base and County Dec # Meridian Final 2006-076519	1 South	11 East	NW 1/4 of 14
3	382775	Lot 25 Lost Creek Gold #5	Gila & Salt River base and County Dec # Meridian Final 2006-076519	1 South	11 East	NW 1/4 of 14
4						
5						
6						
7						
8						
9						
10						

List additional claims on Form MCF114.

**Bureau of Land Management
 Arizona State Office**
www.blm.gov/az/

No. of Claims*: _____ x \$155 = 465
 Check No: 1188 Init. PKC
 Receipt No.: 3913274
 For BLM Use Only

* \$155 per lode mining claim, mill site, or tunnel site; and \$155 for each 20 acres or portion thereof for each placer mining claim.

Form: MCF112
 Revised July 2014

This form is available from the **Arizona Geological Survey** and may be reproduced.

ENTERED
 SEP 11 2017
 BY: Ritter

Bradley S. Krembs
#32 Floyd Drive
St. Charles, Missouri
63303-3876

SAINT LOUIS MO 631

31 AUG 2013 PM 10 L



United States Department of the Interior
Bureau of Land Management
Lands/Recreation & Planning
ONE N CENTRAL AVE
PHOENIX, AZ
85004-2203



2013 08 31
10 10 PM
SAINT LOUIS MO 631

Bradley S. Krembs
#32 Floyd Drive
St. Charles, Missouri
63303-3876

SAINT LOUIS MO 631

31 JUL 2015 PM 10 L

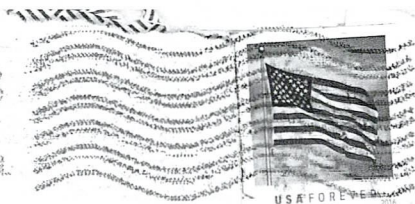

United States Department of the Interior
Bureau of Land Management
Lands/Recreation & Planning
ONE N CENTRAL AVE
PHOENIX, AZ

85004-2203

United States Department of the Interior
Bureau of Land Management
 DIV OF LANDS, MINRLS & ENERGY
 ONE N CENTRAL AVE
 PHOENIX, AZ 85004 -4427
 Phone: 602-417-9200

Receipt

No: 3973276

Transaction #: 4083230	
Date of Transaction: 09/07/2017	
CUSTOMER:	
	BRADLEY S KREMBS 32 FLOYD DR SAINT CHARLES,MO 63303-3876 US

LINE #	QTY	DESCRIPTION	REMARKS	UNIT PRICE	TOTAL
1	1.00	LOCATABLE MINERALS / MINING CLAIMS- NOT NEW-UNADJUD,ONE AUTH NO. ONLY / MINING CLAIM MONEY RECEIVED CASES: AMC382135/\$465.00	MAINT 2018/3	- n/a -	465.00
TOTAL:					\$465.00

PAYMENT INFORMATION			
1	AMOUNT:	465.00	POSTMARKED: 08/31/2017
	TYPE:	CHECK	RECEIVED: 09/06/2017
	CHECK NO:	1188	
	NAME:	SANDERS, ROGER W 32 FLOYD DR SAINT CHARLES MO 63303-3876 US	

REMARKS

This receipt was generated by the automated BLM Collections and Billing System and is a paper representation of a portion of the official electronic record contained therein.

382132
382774

MAINTENANCE FEE PAYMENT

Claimant Name: Bradley S. Krebs
 Address: 32 Floyd Dr.
 City: St. Charles State: MO Zip: 63303-3876
 Telephone: 636-288-8347
 E-mail address: bradleykr4@yahoo.com
 Signature: *Bradley Krebs*
 Check here if this is a change of address.

BLM
Date
Stamp

2016 SEP - 6 PM 4: 2

PHOENIX, ARIZONA

BLM ARIZONA OFFICE

LINE NO.	AMC NUMBER	CLAIM/SITE NAME	COUNTY RECORDER DATA (If available)	TWP	RNG	SEC
1	382135	Lot 27 and 28 Lost Creek Gold #5	Gila & Salt River base and County Doct# Meridan Pinal 2006-076519	1 South	11 East	Nw/4 of 14
2	382774	Lot 35 and 36 Lost Creek Gold #5	Gila & Salt River base and County Doct# Meridan Pinal 2006-076519	1 South	11 East	Nw/4 of 14
3	382775	Lot 25 Lost Creek Gold #5	Gila & Salt River base and County Doct# Meridan Pinal 2006-076519	1 South	11 East	Nw/4 of 14
4						
5						
6						
7						
8						
9						
10						

List additional claims on Form MCF114.

No. of Claims*: 3 x \$155 = 465
 Check No: 206854637341 HMC
 Receipt No.: 31055253
 For BLM Use Only

Bureau of Land Management
Arizona State Office
www.blm.gov/az/

* \$155 per lode mining claim, mill site, or tunnel site; and \$155 for each 20 acres or portion thereof for each placer mining claim.

Form: MCF112
Revised July 2014

This form is available from the Arizona Geological Survey and may be reproduced.

ENTERED
SEP 09 2016
BY: RAM

Bradley S. Krembs
#32 Floyd Drive
St. Charles, Missouri
63303-3876

SAINT LOUIS MO 630

01 SEP 2016 PM 10 L



United States Dept. of Interior
Bureau of Land Management
Arizona State office
1 North Central Avenue,
Suite 800

Phoenix, Ariz

85004

85004-442700

RECEIVED
BLM AZ STATE OFFICE

2016 SEP -6 PM 4:12

PHOENIX, ARIZONA



Bradley S. Krembs
#32 Floyd Drive
St. Charles, Missouri
63303-3876

SAINT LOUIS MO 630
01 SEP 2016 PM 10 L

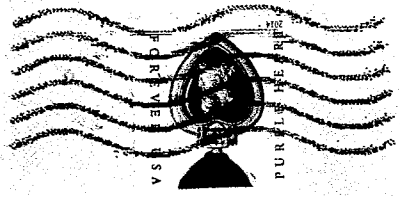

United States Dept. of Interior
Bureau of Land Management
Arizona State office
1 North Central Avenue,
Suite 800

Phoenix, Ariz
85004
95004-442700

RECEIVED
DLM AZ STATE OFFICE
2016 SEP -6 PM 4:12
PHOENIX, ARIZONA

United States Department of the Interior
Bureau of Land Management
 DIV OF LANDS, MINRLS & ENERGY
 ONE N CENTRAL AVE
 PHOENIX, AZ 85004 -4427
 Phone: 602-417-9200

Receipt

No: 3655253

Transaction #: 3759316	
Date of Transaction: 09/08/2016	
CUSTOMER:	
BRADLEY S KREMBS 32 FLOYD DR SAINT CHARLES,MO 63303-3876 US	

LINE #	QTY	DESCRIPTION	REMARKS	UNIT PRICE	TOTAL
1	1.00	LOCATABLE MINERALS / MINING CLAIMS- NOT NEW-UNADJUD,ONE AUTH NO. ONLY / MINING CLAIM MONEY RECEIVED CASES: AMC382135/\$465.00	MAINT 2017/3	- n/a -	465.00
TOTAL:					\$465.00

PAYMENT INFORMATION					
1	AMOUNT:	465.00	POSTMARKED:	09/01/2016	
	TYPE:	CHECK	RECEIVED:	09/06/2016	
	CHECK NO:	206856637734			
	NAME:	KREMBS, BRADLEY S 32 FLOYD DR SAINT CHARLES MO 63303-3876 US			

REMARKS

This receipt was generated by the automated BLM Collections and Billing System and is a paper representation of a portion of the official electronic record contained therein.

382132

382774

MAINTENANCE FEE PAYMENT

Claimant Name: Bradley S. Krembs
 Address: 32 Floyd Dr.
 City: St. Charles State: MO Zip: 63303-3876
 Telephone: 636-288-8347
 E-mail address: bradleykr4@yahoo.com
 Signature: *Bradley Krembs*

RECEIVED
 BLM DISTRICT OFFICE
 PHOENIX, ARIZONA
 2015 SEP - 8 P 1:46
 BLM
 Date
 Stamp

Check here if this is a change of address.

LINE NO.	AMC NUMBER	CLAIM/SITE NAME	COUNTY RECORDER DATA (If available)	TWP	RNG	SEC
1	382135	Lot 27 and 28 Lost Creek Gold #5	Gila & Salt River base and Meridian Pinal county Dec 22 2006-076514	1 South	11 East	Nw/4 of 14
2	382774	Lot 35 and 36 Lost Creek Gold #5	Gila & Salt River base and Meridian Pinal county Dec 22 2006-076517	1 South	11 East	Nw/4 of 14
3	382775	Lot 25 Lost Creek Gold #5	Gila & Salt River base and Meridian Pinal county Dec 22 2006-107659	1 South	11 East	Nw/4 of 14
4						
5						
6						
7						
8						
9						
10						

List additional claims on Form MCF114.

No. of Claims*: 3 x \$155 = \$465.00
 Check No: M.O. Init. AKK
 Receipt No.: 3389350
 For BLM Use Only

Bureau of Land Management
Arizona State Office
www.blm.gov/az/

* \$155 per lode mining claim, mill site, or tunnel site; and \$155 for each 20 acres or portion thereof for each placer mining claim.

Form: MCF112
Revised July 2014

This form is available from the Arizona Geological Survey and may be reproduced.

ENTERED
 SEP 10 2015
 BY: R/K

United States Department of the Interior
Bureau of Land Management
 LANDS/RECREATION & PLANNING
 ONE N CENTRAL AVE
 PHOENIX, AZ 85004 -2203
 Phone: 602-417-9200

Receipt

No: 3389350

Transaction #: 3487743	
Date of Transaction: 09/09/2015	
CUSTOMER:	
BRADLEY S KREMBS 32 FLOYD DR SAINT CHARLES,MO 63303-3876 US	

LINE #	QTY	DESCRIPTION	REMARKS	UNIT PRICE	TOTAL
1	1.00	LOCATABLE MINERALS / MINING CLAIMS- NOT NEW-UNADJUD,ONE AUTH NO. ONLY / MINING CLAIM MONEY RECEIVED CASES: AMC382135/\$465.00	MAINT FEE PYMNT - 3 2016	- n/a -	465.00
TOTAL:					\$465.00

PAYMENT INFORMATION					
1	AMOUNT:	155.00	POSTMARKED:	09/01/2015	
	TYPE:	CHECK	RECEIVED:	09/08/2015	
	CHECK NO:	206250302863			
	NAME:	KREMBS, BRADLEY S 32 FLOYD DR SAINT CHARLES MO 63303-3876 US			
2	AMOUNT:	155.00	POSTMARKED:	09/01/2015	
	TYPE:	CHECK	RECEIVED:	09/08/2015	
	CHECK NO:	206250302874			
	NAME:	KREMBS, BRADLEY S 32 FLOYD DR SAINT CHARLES MO 63303-3876 US			
3	AMOUNT:	155.00	POSTMARKED:	09/01/2015	
	TYPE:	CHECK	RECEIVED:	09/08/2015	
	CHECK NO:	206250302885			
	NAME:	KREMBS, BRADLEY S 32 FLOYD DR SAINT CHARLES MO 63303-3876 US			

ENTERED
 SEP 10 2015
 BY: *Robin*

Bradley S. Krembs
#32 Floyd Drive
St. Charles, Missouri
63303-3876

RECEIVED
MAZ STATE OFFICE

2015 SEP -8 P 1:31

PHOENIX, ARIZONA

U.S. Dept. of the Interior
Bureau of Land Management
Lands/Recreation & Planning
ONE N CENTRAL AVE

PHOENIX, AZ
85004-2203

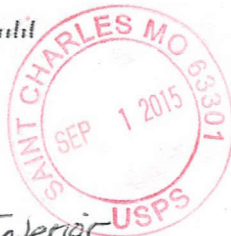

REMARKS

This receipt was generated by the automated BLM Collections and Billing System and is a paper representation of a portion of the official electronic record contained therein.

382132

382774

MAINTENANCE FEE PAYMENT

Claimant Name: Bradley S. Krebs
 Address: 32 Floyd Drive
 City: St. Charles State: Mo Zip: 63303-3876
 Telephone: 636-288-8347
 E-mail address: bradleykr4@yahoo.com
 Signature: Bradley S. Krebs

RECEIVED
 BLM AZ STATE OFFICE
 2014 SEP -2 P 3:36
 PHOENIX, ARIZONA
 BLM
 Date
 Stamp

Check here if this is a change of address.

LINE NO.	AMC NUMBER	CLAIM/SITE NAME	COUNTY RECORDER DATA (If available)	TWP	RNG	SEC
1	382135	Lot 27 and 28 Lost Creek Gold #5	Gila & Salt River base and meridian Pinal County Doc # 2006-076519	1 South	11 East	NW/4 of 14
2	382774	Lot 35 and 36 Lost creek Gold #5	Gila & Salt River base and meridian Pinal County Doc # 2006-076519	1 South	11 East	NW/4 of 14
3	382775	Lot 25 Lost Creek Gold #5	Gila & Salt River base and meridian Pinal County Doc # 2006-076519	1 South	11 East	NW/4 of 14
4						
5						
6						
7						
8						
9						
10						

List additional claims on Form MCF114.

No. of Claims: 3 x \$140 = \$465.00
 Check No: M.O. Init. AK
 Receipt No.: 312949
 For BLM Use Only

Bureau of Land Management
 Arizona State Office
 www.blm.gov/az/

ENTERED
 AC 782
 SEP 09 2014
 PB

Form: MCF112
 Revised July 2009

This form is available from the Arizona Department of Mines and Mineral Resources and may be reproduced.

United States Department of the Interior
Bureau of Land Management
 LANDS/RECREATION & PLANNING
 ONE N CENTRAL AVE
 PHOENIX, AZ 85004 -2203
 Phone: 602-417-9200

Receipt

No: 3121949

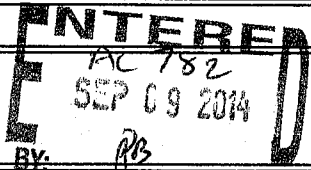
Transaction #: 3213815	
Date of Transaction: 09/03/2014	
CUSTOMER:	
BRADLEY S KREMBS 32 FLOYD DR SAINT CHARLES, MO 63303-3876 US	

LINE #	QTY	DESCRIPTION	REMARKS	UNIT PRICE	TOTAL
1	1.00	LOCATABLE MINERALS / MINING CLAIMS- NOT NEW-UNADJUD, ONE AUTH NO. ONLY / MINING CLAIM MONEY RECEIVED CASES: AMC382135/\$465.00	MAINT FEE PYMNT (3) 2015	- n/a -	465.00
TOTAL:					\$465.00

PAYMENT INFORMATION					
1	AMOUNT:	155.00	POSTMARKED:	08/30/2014	
	TYPE:	CHECK	RECEIVED:	09/02/2014	
	CHECK NO:	205687818281			
	NAME:	KREMBS, BRADLEY S 32 FLOYD DR SAINT CHARLES MO 63303-3876 US			
2	AMOUNT:	155.00	POSTMARKED:	08/30/2014	
	TYPE:	CHECK	RECEIVED:	09/02/2014	
	CHECK NO:	205687818292			
	NAME:	KREMBS, BRADLEY S 32 FLOYD DR SAINT CHARLES MO 63303-3876 US			
3	AMOUNT:	155.00	POSTMARKED:	08/30/2014	
	TYPE:	CHECK	RECEIVED:	09/02/2014	
	CHECK NO:	205687818303			
	NAME:	KREMBS, BRADLEY S 32 FLOYD DR SAINT CHARLES MO 63303-3876 US			

Bradley S. Krembs
#32 Floyd Drive
St. Charles, Missouri
63303-3876

SAINT LOUIS MO 630

30 AUG 2014 PM 10 L

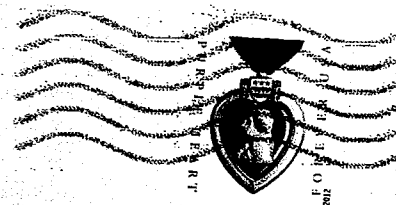

RECEIVED
BLM AZ STATE OFFICE

2014 SEP -2 P 3:36

PHOENIX, ARIZONA

Bureau of Land Management
US Dept of Interior
1 North Central Ave
Suite 800
Phoenix, Az
85004

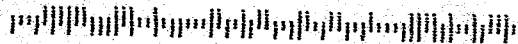

REMARKS

This receipt was generated by the automated BLM Collections and Billing System and is a paper representation of a portion of the official electronic record contained therein.

382132
382774

MAINTENANCE FEE PAYMENT

Claimant Name: Bradley S. Krembs
 Address: 32 Floyd Dr.
 City: St. Charles State: MO Zip: 63303
 Telephone: 636-288-8347
 E-mail address: bradleykr4@yahoo.com
 Signature: *Bradley S. Krembs*

RECEIVED
 BLM AZ STATE OFFICE
 2008 SEP -4 A 8:43
 PHOENIX, ARIZONA
 BLM
 Date
 Stamp

Check here if this is a change of address.

LINE NO.	AMC NUMBER	CLAIM/SITE NAME	COUNTY RECORDER DATA (If available)	TWP	RNG	SEC
1	382135	lot 27 and 28 Lost Creek Gold #5	Gila & Salt River base and Meridian Pinal County Doc# 2006-076519	1 South	11 East	NW/4 of 14
2	382774	lot 35 and 36 Lost Creek Gold #5	Gila & Salt River base and Meridian Pinal County Doc# 2006-076519	1 South	11 East	NW/4 of 14
3	382775	lot 25 Lost Creek Gold #5	Gila & Salt River base and Meridian Pinal County Doc# 2006-076519	1 South	11 East	NW/4 of 14
4						
5						
6						
7						
8						
9						
10						

List additional claims on Form MCF114.

No. of Claims: 3 x \$140 = 420
 Check No: * Init. SC
 Receipt No.: 2875846
 For BLM Use Only

Bureau of Land Management
 Arizona State Office
 www.blm.gov/az/

ENTERED

SEP 10 2008

BY: *[Signature]*

Form: MCF112
 Revised July 2009

This form is available from the Arizona Department of Mines and Mineral Resources and may be reproduced.

* 20414147455 }
 20414147456 } money orders
 20414147457 }

Bradley S. Krembs
#32 Floyd Drive
St. Charles, Missouri
63303-3876

SAINT LOUIS MO 63101

28 AUG 2013 PM 4 L



United States Department of the Interior
Bureau of Land Management
Lands/Recreation Planning
ONE N. CENTRAL AVE
Phoenix, AZ

RECEIVED
BLM AZ STATE OFFICE
2013 SEP - 4 A 8:43
PHOENIX, ARIZONA

85004-2203

9500484427



Bradley S. Krembs
#32 Floyd Drive
St. Charles, Missouri
63303-3876

SAINT LOUIS MO 630

28 AUG 2013 PM 4 L



United States Department of the Interior
Bureau of Land Management
lands/recreation planning
ONE N. CENTRAL AVE
Phoenix, AZ

RECEIVED
BLM AZ STATE OFFICE
2013 SEP - 4 A 8:43
PHOENIX, ARIZONA

85004-2203

650044427

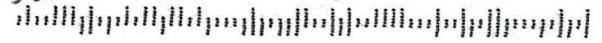

United States Department of the Interior
Bureau of Land Management
 LANDS/RECREATION & PLANNING
 ONE N CENTRAL AVE
 PHOENIX, AZ 85004 -2203
 Phone: 602-417-9200

Receipt

No: 2875846

Transaction #: 2961907	
Date of Transaction: 09/05/2013	
CUSTOMER:	
BRADLEY S KREMBS 32 FLOYD DR SAINT CHARLES,MO 63303-3876 US	

LINE #	QTY	DESCRIPTION	REMARKS	UNIT PRICE	TOTAL
1	1.00	LOCATABLE MINERALS / MINING CLAIMS- NOT NEW-UNADJUD, ONE AUTH NO. ONLY / MINING CLAIM MONEY RECEIVED CASES: AMC382135/\$420.00	MAINT (3) 2014	- n/a -	420.00
TOTAL:					\$420.00

PAYMENT INFORMATION					
1	AMOUNT:	140.00	POSTMARKED:	08/28/2013	
	TYPE:	CHECK	RECEIVED:	09/04/2013	
	CHECK NO:	204141474559			
	NAME:	KREMBS, BRADLEY S 32 FLOYD DR SAINT CHARLES MO 63303-3876 US			
2	AMOUNT:	140.00	POSTMARKED:	08/28/2013	
	TYPE:	CHECK	RECEIVED:	09/04/2013	
	CHECK NO:	204141474560			
	NAME:	KREMBS, BRADLEY S 32 FLOYD DR SAINT CHARLES MO 63303-3876 US			
3	AMOUNT:	140.00	POSTMARKED:	08/28/2013	
	TYPE:	CHECK	RECEIVED:	09/04/2013	
	CHECK NO:	204141474570			
	NAME:	KREMBS, BRADLEY S 32 FLOYD DR SAINT CHARLES MO 63303-3876 US			

AMC 382774
 382132

MAINTENANCE FEE PAYMENT

Claimant Name: Bradley S. Krems
 Address: 32 Floyd Dr.
 City: St. Charles State: Mo. Zip: 63303
 Telephone: 636-288-8347
 E-mail address: bradleykr4@yahoo.com
 Signature: *Bradley S. Krems*

Check here if this is a change of address.

RECEIVED
 BLM ARIZONA STATE OFFICE
 2012 AUG 31 P 3:05
 PHOENIX, ARIZONA
 BLM
 Date
 Stamp

LINE NO.	AMC NUMBER	CLAIM/SITE NAME	COUNTY RECORDER DATA (If available)	TWP	RNG	SEC
1	382135	lot 27 and 28 Lost Creek Gold #5	Gila & Salt River base and Meridan Pinal County Dec# 2006-076519	1 South	11 East	NW/4 of 14
2	382774	Lot 35 and 36 Lost Creek Gold #5	Gila & Salt River base and Meridan Pinal County Dec# 2006-076519	1 South	11 East	NW/4 of 14
3	382775	Lot 25 Lost Creek Gold #5	Gila & Salt River base and Meridan Pinal County Dec# 2006-076519	1 South	11 East	NW/4 of 14
4						
5						
6						
7						
8						
9						
10						

List additional claims on Form MCF114.

Bureau of Land Management
 Arizona State Office

No. of Claims: 3 x \$125 = 470
 Check No: 20414148357 Init. SC
 Receipt No.: 2648842
 For BLM Use Only

Form: MCF112
 Revised July 2005

This form is available from the Arizona Department of Mines and Mineral Resources and may be reproduced.

9/11/2012 TS

ENTERED INTO COMPUTER

United States Department of the Interior
Bureau of Land Management
 LANDS/RECREATION & PLANNING
 ONE N CENTRAL AVE
 PHOENIX, AZ 85004 -2203
 Phone: 602-417-9200

Receipt

No: 2648842

Transaction #: 2729633	
Date of Transaction: 09/04/2012	
CUSTOMER:	
	BRADLEY S KREMBS 32 FLOYD DR SAINT CHARLES,MO 63303-3876 US

LINE #	QTY	DESCRIPTION	REMARKS	UNIT PRICE	TOTAL
1	1.00	LOCATABLE MINERALS / MINING CLAIMS-NOT NEW-UNADJUD,ONE AUTH NO. ONLY / MINING CLAIM MONEY RECEIVED CASES: AMC382135/\$420.00	MAINT (3) 2013	- n/a -	420.00
TOTAL:					\$420.00

PAYMENT INFORMATION						
1	AMOUNT:	420.00	POSTMARKED:	N/A		
	TYPE:	CHECK	RECEIVED:	08/29/2012		
	CHECK NO:	20414148357				
	NAME:	KREMBS, BRADLEY S 32 FLOYD DR SAINT CHARLES MO 63303-3876 US				

REMARKS	
PLEASE USE THE UPDATED FORM FOR NEXT YEAR	

This receipt was generated by the automated BLM Collections and Billing System and is a paper representation of a portion of the official electronic record contained therein.

Bradley S. Krembs
#32 Floyd Drive
St. Charles, Missouri
63303-3876

SAINT LOUIS MO 630

29 AUG 2012 PM 5 1



RECEIVED
BLM AZ STATE OFFICE
2012 AUG 31 P 3:04
PHOENIX, ARIZONA

Bureau of Land Management
Arizona State Office
1 North Central Ave.
Suite 800
Phoenix, Arizona
85004

85004442700

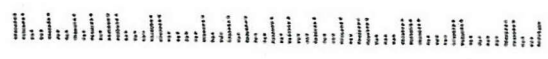

AMC 382132

AMC 382774

MAINTENANCE FEE PAYMENT

Claimant Name: Bradley S. Krembs

Address: 32 Floyd Dr.

City: St. Charles State: Mo Zip: 63303

Telephone: 636-288-8347

E-mail address: bradleykr4@yahoo.com

Signature: *Bradley S. Krembs*

Check here if this is a change of address.

BLM Date Stamp	TIMELY FILED	PHOENIX, AZ	2011 SEP - 2 A 7:42	RECEIVED
				BLM, AZ STATE OFFICE

LINE NO.	AMC NUMBER	CLAIM/SITE NAME	COUNTY RECORDER DATA (If available)	TWP	RNG	SEC
✓ 1	382135	Lot 27 and 28 Lost Creek Gold #5	G. & S. of R. River base and Meridian Principal County Dist # 2006-076519	15.00N	11.00E	NW/4 27.14
2	382774	Lot 35 and 36 Lost Creek Gold #5	G. & S. of R. River base and Meridian Principal County Dist # 2006-076519	15.00N	11.00E	NW/4 27.14
✓ 3	382775	Lot 25 Lost Creek Gold #5	G. & S. of R. River base and Meridian Principal County Dist # 2006-076519	15.00N	11.00E	NW/4 27.14
4	Σ New Serial numbers used above from severed claim 372103					
5						
6						
7						
8						
9						
10						

List additional claims on Form MCF114.

Bureau of Land Management
Arizona State Office

SEP 9 2011

Cm

No. of Claims: <u>3</u> x \$ <u>125</u> = <u>420.00</u>
Check No: _____ Init. <u><i>SK</i></u>
Receipt No.: <u>201103</u>
For BLM Use Only

Form: MCF112
Revised July 2005

This form is available from the Arizona Department of Mines and Mineral Resources and may be reproduced.

United States Department of the Interior
Bureau of Land Management
 LANDS/RECREATION & PLANNING
 ONE N CENTRAL AVE
 PHOENIX, AZ 85004 -2203
 Phone: 602-417-9200

Receipt

No:

2424131

Transaction #: 2499598	
Date of Transaction: 09/02/2011	
CUSTOMER:	
BRADLEY S KREMBS 32 FLOYD DR SAINT CHARLES,MO 63303-3876 US	

LINE #	QTY	DESCRIPTION	REMARKS	UNIT PRICE	TOTAL
1	1.00	LOCATABLE MINERALS / MINING CLAIMS-NOT NEW-UNADJUD,ONE AUTH NO. ONLY / MINING CLAIM MONEY RECEIVED CASES: AMC382135/\$420.00	MAINT-4	- n/a -	420.00
TOTAL:					\$420.00

PAYMENT INFORMATION					
1	AMOUNT:	420.00	POSTMARKED:	08/30/2011	
	TYPE:	CHECK	RECEIVED:	09/02/2011	
	CHECK NO:	R203547238180			
	NAME:	KREMBS, BRADLEY S 32 FLOYD DR SAINT CHARLES MO 63303-3876 US			

REMARKS

This receipt was generated by the automated BLM Collections and Billing System and is a paper representation of a portion of the official electronic record contained therein.

Bradley S. Krembs
#32 Floyd Drive
St. Charles, Missouri
63303-3876

ST LOUIS MO 631

30 AUG 11 PM '87

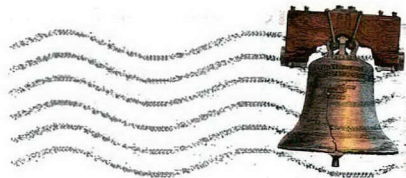

USA FIRST-CLASS FOREVER

RECEIVED
PLM STATE

2011 SEP - 1

PHOENIX, ARIZONA

Bureau of Land Management
Arizona State Office
One North Central Avenue
Suite 800

Phoenix, AZ

815004-4427

815004-4427

759330



AMC 382132
382774

TIMELY FILED

MAINTENANCE FEE PAYMENT

Claimant Name: Bradley S Krems
 Address: 32 Floyd Dr
 City: St. Charles State: MO Zip: 63303-3876
 Telephone: 636-288-8347
 E-mail address: bradleykr4@yahoo.com
 Signature: Bradley Krems

RECEIVED
 BLM AZ STATE OFFICE
 PHOENIX, ARIZONA
 2010 SEP -3 A 1:51
 BLM
 Date
 Stamp

Check here if this is a change of address.

LINE NO.	AMC NUMBER	CLAIM/SITE NAME	COUNTY RECORDER DATA (If available)	TWP	RNG	SEC
1	382135	Lot 27 and Lot 28 Lost Creek Gold #5	Gita & Salt River base and Meridian Pinal County Doc # 2006 076519	1 South	11 East	NW 1/4 of 14
2	382774	Lot 35 and Lot 36 Lost Creek Gold #5	Gita & Salt River base and Meridian Pinal County Doc # 2006 076519	1 South	11 East	NW 1/4 of 14
3	382775	Lot 25 Lost Creek Gold #5	Gita & Salt River base and Meridian Pinal County Doc # 2006 076519	1 South	11 East	NW 1/4 of 14
4	[New AMC #5 per 2009 Receipt from	Claim prior {372103}		-	-	-
5						
6						
7						
8						
9						
10						

ENTERED INTO COMPUTER
 M
 SEP 20 2010

List additional claims on Form MCF114.

Bureau of Land Management
 Arizona State Office

No. of Claims: 3 x \$125 = \$375
 Check No: _____ Init. SK
 Receipt No.: 2211628
 For BLM Use Only

Form: MCF112
 Revised July 2005

United States Department of the Interior
 Bureau of Land Management
 LANDS/RECREATION & PLANNING
 ONE N CENTRAL AVE
 PHOENIX, AZ 85004 -2203
 Phone:

Receipt

No:

2211628

Transaction #: 2281727		ENTERED INTO COMPUTER
Date of Transaction: 09/08/2010		
CUSTOMER:		
BRADLEY S KREMBS 32 FLOYD DR SAINT CHARLES,MO 63303-3876 US	SEP 20 2010	

LINE #	QTY	DESCRIPTION	REMARKS	UNIT PRICE	TOTAL
1	1.00	LOCATABLE MINERALS / MINING CLAIMS-NOT NEW-UNADJUD,ONE AUTH NO. ONLY / MINING CLAIM MONEY RECEIVED CASES: AMC382135/\$420.00	MAINT 2011-3	- n/a -	420.00
TOTAL:					\$420.00

PAYMENT INFORMATION					
1	AMOUNT:	300.00	POSTMARKED:	N/A	
	TYPE:	CHECK	RECEIVED:	09/08/2010	
	CHECK NO:	14-191902441			
	NAME:	KREMBS, BRADLEY S 32 FLOYD DR SAINT CHARLES MO 63303-3876 US			
2	AMOUNT:	120.00	POSTMARKED:	N/A	
	TYPE:	CHECK	RECEIVED:	09/08/2010	
	CHECK NO:	14-191902442			
	NAME:	KREMBS, BRADLEY S 32 FLOYD DR SAINT CHARLES MO 63303-3876 US			

REMARKS

This receipt was generated by the automated BLM Collections and Billing System and is a paper representation of a portion of the official electronic record contained therein.

Bradley S. Krembs
#32 Floyd Drive
St. Charles, Missouri
63303-3876

SAINT LOUIS MO 63101

04 APR 2010 PM 3:1

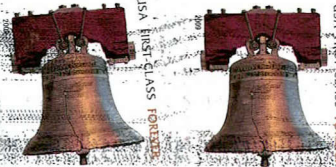

U.S. Dept. of Interior
Bureau of Land Management
Business & Support SVCS DIV
ONE N. CENTRAL AVE
SUITE 800
PHOENIX, AZ
85004-4427

85004+4427



AMC 382132

AMC 382774

MAINTENANCE FEE PAYMENT

Claimant Name: Bradley S. Krembs
Address: 32 Floyd Dr.
City: St. Charles State: MO Zip: 63303-3876
Telephone: 636-288-8347
E-mail address: bradleykr4@yahoo.com
Signature: [Signature]

Check here if this is a change of address.

RECEIVED
BLM AZ STATE OFFICE
2009 SEP - 3 A 7:47
PHOENIX, ARIZONA
TIMELY FILED
BLM
Date
Stamp

LINE NO.	AMC NUMBER	CLAIM/SITE NAME	COUNTY RECORDER DATA (If available)	TWP	RNG	SEC
1	372103	Lot 27 and Lot 28 LOST CREEK GOLD #5	Gila & Salt River base and Meridian Pinal County Dec# 2006-076519	1 South	11 East	NW/4 of 14
2	372103	Lot 35 and Lot 36 LOST CREEK GOLD #5	Gila & Salt River base and Meridian Pinal County Dec# 2006-076519	1 South	11 East	NW/4 of 14
3	372103	Lot 25 LOST CREEK GOLD #5	Gila & Salt River base and Meridian Pinal County Dec# 2006-076519	1 South	11 East	NW/4 of 14
4	New serial numbers - Severed claim from 372103					
	AMC 382135					
	AMC 382774	In the future use these AMC				
	AMC 382775	numbers				
8						
9						
10						

AMC 382135
AMC 382774
AMC 382775

Tony Smith
602-417-9355

List additional claims on Form MCF114.

Bureau of Land Management
Arizona State Office

No. of Claims: 3 x \$125 = 420.00
Check No: 3485 Init. 8/28
Receipt No.: 1996132
For BLM Use Only

Form: MCF112
Revised July 2005

This form is available from the Arizona Department of Mines and Mineral Resources and may be reproduced.

ENTERED INTO COMPUTER

11/28/09 TES

United States Department of the Interior
Bureau of Land Management
 BUSINESS & SUPPORT SVCS DIV
 ONE N CENTRAL AVE SUITE 800
 PHOENIX, AZ 85004 -4427
 Phone: (602) 417-9200

Receipt

No: 1996132

Transaction #: 2060446	
Date of Transaction: 09/03/2009	
CUSTOMER:	BRADLEY S KREMBS 32 FLOYD DR SAINT CHARLES,MO 63303-3876 US

closed

LINE #	QTY	DESCRIPTION	REMARKS	UNIT PRICE	TOTAL
1	1.00	LOCATABLE MINERALS / MINING CLAIMS-NOT NEW-UNADJUD,ONE AUTH NO. ONLY / MINING CLAIM MONEY RECEIVED CASES: AMC372103/\$420.00	MAINT 2010	- n/a -	420.00
TOTAL:					\$420.00

PAYMENT INFORMATION			
1	AMOUNT:	420.00	POSTMARKED: 08/31/2009
	TYPE:	CHECK	RECEIVED: 09/03/2009
	CHECK NO:	3485	
	NAME:	KREMBS, BRADLEY S 32 FLOYD DR SAINT CHARLES MO 63303-3876 US	

REMARKS

This receipt was generated by the automated BLM Collections and Billing System and is a paper representation of a portion of the official electronic record contained therein.

Refund claim closed

Bradley S. Krembs
#32 Floyd Drive
St. Charles, Missouri
63303-3876

SAINT LOUIS MO 631

31 AUG 09 PM DSL



USA FIRST CLASS FOREVER

RECEIVED
BLM AZ STATE OFFICE

2009 SEP -2 P 2:29

PHOENIX, ARIZONA

U.S. Dept. of the Interior
BUREAU OF LAND MANAGEMENT
ARIZONA STATE OFFICE
Suite 800
ONE NORTH CENTRAL AVENUE
Phoenix, AZ
85004-4427

85004+4414



Bradley S. Krembs
#32 Floyd Drive
St. Charles, Missouri
63303-3876

SANT LOUIS MO 631

31 AUG 09 PM 08 L



RECEIVED
BLM STATE OFFICE

2009 SEP -2 P 2:29

PHOENIX, ARIZONA

U.S. Dept. of the Interior
BUREAU OF LAND MANAGEMENT
ARIZONA STATE OFFICE
Suite 800
ONE NORTH CENTRAL AVENUE
Phoenix, AZ
85004-4427

85004+4414

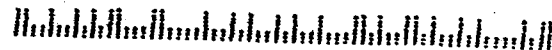

AMC 382132
AMC 382774

MAINTENANCE FEE PAYMENT

Claimant Name: Bradley S. Krembs
 Address: 32 Floyd Dr.
 City: Saint Charles State: MO Zip: 63303
 Telephone: 636-724-9021 or 636-288-8347
 E-mail address: Sandrojewelry@americasaintloUIS.com
 Signature: _____

RECEIVED
BLM AZ STATE OFFICE
2008 SEP - 4 A 10: 19
TUCUENIX, ARIZONA
BLM
Date
Stamp

Check here if this is a change of address.

LINE NO.	AMC NUMBER	CLAIM/SITE NAME	COUNTY RECORDER DATA (If available)	TWP	RNG	SEC
1	372103	Lost Creek Gold #5, Lot 25	Gila & Salt River base and Meridian, Pinal County	150.	11 East	NW/4 of 14
2	372103	Lost Creek Gold #5, Lots 27 & 28	2006-076519 Gila & Salt River base and Meridian, Pinal County 20060765	150.	11 East	NW/4 of 14
3	372103	Lost Creek Gold #5, Lots 35 & 36	Gila & Salt River base and Meridian, Pinal County 20060765	150.	11 East	NW/4 of 14
4						
5						
6						
7						
8						
9						
10						

List additional claims on Form MCF114.

Bureau of Land Management
Arizona State Office

No. of Claims: 3 x \$125 = \$375.00
 Check No: 3427 Init. SKR
 Receipt No.: 1780403
 For BLM Use Only

Form: MCF112
Revised July 2005

This form is available from the Arizona Department of Mines and Mineral Resources and may be reproduced.

RS 9/29/08
ENTERED IN COMPUTER

United States Department of the Interior
Bureau of Land Management
 BUSINESS & SUPPORT SVCS DIV
 ONE N CENTRAL AVE SUITE 800
 PHOENIX, AZ 85004 -4427
 Phone: (602) 417-9200

Receipt

No:

1780403

Transaction #: 1838295	
Date of Transaction: 09/05/2008	
CUSTOMER:	BRADLEY KREMBS 32 FLOYD DRIVE SAINT CHARLES,MO 63303

LINE #	QTY	DESCRIPTION	REMARKS	UNIT PRICE	TOTAL
1	1.00	LOCATABLE MINERALS / MINING CLAIMS-NOT NEW-UNADJUD,ONE AUTH NO. ONLY / MINING CLAIM MONEY RECEIVED (455) CASES: AMC372103/\$375.00	MAINT 2009	- n/a -	375.00
TOTAL:					\$375.00

PAYMENT INFORMATION					
1	AMOUNT:	\$375.00	POSTMARKED:	8/28/08 0:00	
	TYPE:	CHECK	RECEIVED:	09/04/2008	
	CHECK NO:	3427			
	NAME:	KREMBS, BRADLEY S 32 FLOYD DRIVE SAINT CHARLES MO 63303			

REMARKS

This receipt was generated by the automated BLM Collections and Billing System and is a paper representation of a portion of the official electronic record contained therein.

DEPARTMENT OF THE INTERIOR
BUREAU OF LAND MANAGEMENT

MINING CLAIMS

MC Customer Information - With OUT Legal Description

ACTIVE CLAIMS

Run Date: 09/13/2008 07:38 AM

Page 1 of 1

KREMBS BRADLEY
32 FLOYD DR
ST CHARLES, MO 63303

INT-REL: CLAIMANT

CUSTOMER ID: 2254127

<u>Serial No</u>	<u>Claim Name/Number</u>	<u>County</u>	<u>Disposition</u>	<u>Int Rel</u>
AMC382135	LOST CREEK GOLD 5	PINAL	ACTIVE	CLAIMANT
AMC382774	LOST CREEK GOLD 5	PINAL	ACTIVE	CLAIMANT
AMC382775	LOST CREEK GOLD 5	PINAL	ACTIVE	CLAIMANT

Bradley S. Kienbas
#32 Floyd Drive
St. Charles, Missouri
63303-9876

SAINT LOUIS MO 631

28 AUG 08 PM 07 L

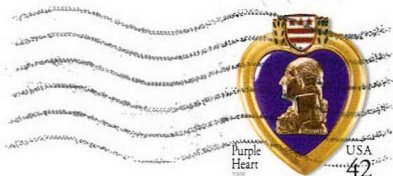

RECEIVED
BLMAZ STATE OFFICE

2008 SEP -4 A 10: 19

PHOENIX, ARIZONA

Bureau of Land Management
Arizona State office
One North Central Avenue
Suite 800

Phoenix, AZ 85004-4427

85004+4427



Bradley S. Richards
#32 Floyd Drive
St. Charles, Missouri
63303-8876

SAINT LOUIS MO 631
28 AUG 08 PM 07 L

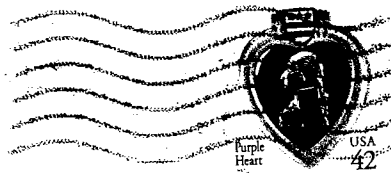

RECEIVED
BLM STATE OFFICE

2008 SEP -4 A 10: 19

PHOENIX, ARIZONA

Bureau of Land Management
Arizona State office
One North Central Avenue
Suite 800
Phoenix, AZ 85004-4427

8500444427

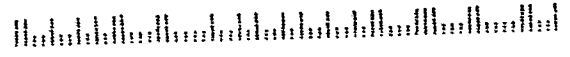

AMC 382774
 AMC 382132

MAINTENANCE FEE PAYMENT

Claimant Name: Bradley S. Krembs
 Address: 32 Floyd Dr
 City: St Charles State: Mo Zip: 63103-3876
 Telephone: 636-724-9021 hm, 636-288-8347 cell
 E-mail address: sandrojewelry@comcast.net
 Signature: Bradley S. Krembs
 Check here if this is a change of address.

RECEIVED
 B.L.M. AZ STATE OFFICE
 PHOENIX, ARIZONA
 2007 SEP -5 A 10: 03
 BLM
 Date
 Stamp

LINE NO.	AMC NUMBER	CLAIM/SITE NAME	COUNTY RECORDER DATA (If available)	TWP	RNG	SEC
1	38 2774	Lot 27 & 28, Lost Creek Gold #5	Pinal County, Laura Dawn-Lyle	1 South	11 East	NW/4 of 14
2	38 2775	Lot 35 & 36, Lost Creek Gold #5	Pinal County, Laura Dawn-Lyle	1 South	11 East	NW/4 of 14
3	38 2135	Lot 25, Lost Creek Gold #5	Pinal County Laura Dawn-Lyle	1 South	11 East	NW/4 of 14
4		allof Gila & Salt River base &				
5		meridian, Pinal County, Arizona				
6						
7						
8						
9						
10						

List additional claims on Form MCF114.

Bureau of Land Management
 Arizona State Office
www.az.blm.gov

No. of Claims: 3 x \$125 = 375.00
 Check No: 3225 Init. SKS
 Receipt No.: 1501315
 For BLM Use Only

Form: MCF112
 Revised July 2005

This form is available from the Arizona Department of Mines and Mineral Resources and may be reproduced.

ENTERED IN COMPUTER
 RE 10/5/07



Apply Priority Mail Postage Here



0000

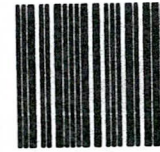

85004

U.S. POSTAGE
PAID
SAINT CHARLES, MO.
63301
AUG 29, 07
AMOUNT

\$5.25
00015671-24

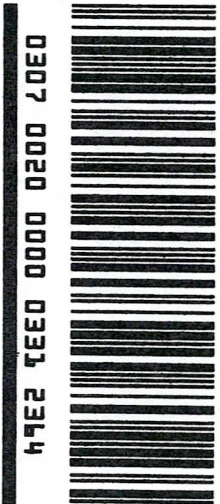

DELIVERY CONFIRMATION™

United States Postal Service®

85004-4427

Bradley S. Krembs
#32 Floyd Drive
St. Charles, Missouri
63303-3876

Dept of Land
Management
Arizona State Office
One North Central Ave
Suite 800
Phoenix, AZ

85004-4427

26

United States Department of the Interior
Bureau of Land Management
 BUSINESS & SUPPORT SVCS DIV
 ONE N CENTRAL AVE SUITE 800
 PHOENIX, AZ 85004 -4427
 Phone: (602) 417-9200

Receipt

No: 1561315

Transaction #: 1613035	
Date of Transaction: 09/05/2007	
CUSTOMER:	BRADLEY KREMBS 32 FLOYD DRIVE SAINT CHARLES,MO 63303

LINE #	QTY	DESCRIPTION	REMARKS	UNIT PRICE	TOTAL
1	1.00	LOCATABLE MINERALS / MINING CLAIMS-NOT NEW-UNADJUD,ONE AUTH NO. ONLY / MINING CLAIM MONEY RECEIVED (455) CASES: AMC382774/\$375.00	MAINT 2008 (3)	- n/a -	375.00
TOTAL:					\$375.00

PAYMENT INFORMATION					
1	AMOUNT:	\$375.00	POSTMARKED:	8/29/07 0:00	
	TYPE:	CHECK	RECEIVED:	09/05/2007	
	CHECK NO:	3325			
	NAME:	KREMBS, BRADLEY S 32 FLOYD DRIVE SAINT CHARLES MO 63303			

REMARKS

This receipt was generated by the automated BLM Collections and Billing System and is a paper representation of a portion of the official electronic record contained therein.

DEPARTMENT OF THE INTERIOR
BUREAU OF LAND MANAGEMENT
MINING CLAIMS
MC Customer Information - With OUT Legal Description
ACTIVE CLAIMS

Run Date: 10/05/2007 09:38 AM

Page 1 of 1

KREMBS BRADLEY
32 FLOYD DR
ST CHARLES, MO 63303

INT-REL: CLAIMANT

CUSTOMER ID: 2254127

<u>Serial No</u>	<u>Claim Name/Number</u>	<u>County</u>	<u>Disposition</u>	<u>Int Rel</u>
AMC382135	LOST CREEK GOLD 5	PINAL	ACTIVE	CLAIMANT
AMC382774	LOST CREEK GOLD 5	PINAL	ACTIVE	CLAIMANT
AMC382775	LOST CREEK GOLD 5	PINAL	ACTIVE	CLAIMANT

AMC 382132
382136

MAINTENANCE FEE PAYMENT

Claimant Name: CATHY ERIXON
 Address: 44973 W SANDHILL RD
 City: MARICOPA State: AZ Zip: 85239
 Telephone: 520-494-2140
 E-mail address: erixon@onmbb.com
 Signature: Cathy Erixon

RECEIVED
 B.L.M. AZ STATE OFFICE
 2007 AUG 22 A 7:39
 PHOENIX, ARIZONA
 BLM
 Date
 Stamp

Check here if this is a change of address.

LINE NO.	AMC NUMBER	CLAIM/SITE NAME	COUNTY RECORDER DATA (if available)	TWP	RNG	SEC
1	382132	Lot 29 Last Creek Gold #5	4/20/07 1236	1 S	11 E	14
2	382133	Lot 30 Last Creek Gold #5	4/20/07 1236	1 S	11 E	14
3	382137	Lot 37 # 38 Last Creek Gold #5	4/27/07 1056	1 S	11 E	14
4						
5						
6						
7						
8						
9						
10						

List additional claims on Form MCF114.

Bureau of Land Management
 Arizona State Office
www.az.blm.gov

No. of Claims: 3 x \$125 = 375
 Check No: 105 Init. DBB
 Receipt No.: 1550950
 For BLM Use Only

Form: MCF112
 Revised July 2005

This form is available from the Arizona Department of Mines and Mineral Resources and may be reproduced.

VERIFIED
 OCT 02 2007 DB

ENTERED INTO COMPUTER
 9/27/07 AB

United States Department of the Interior

Bureau of Land Management
 BUSINESS & SUPPORT SVCS DIV
 ONE N CENTRAL AVE SUITE 800
 PHOENIX, AZ 85004 -4427
 Phone: (602) 417-9200

Receipt

No: 1550950

Transaction #: 1602463	
Date of Transaction: 08/23/2007	
CUSTOMER:	CATHY ERIXON 44973 W. SANDHILL RD. MARICOPA, AZ 85239

LINE #	QTY	DESCRIPTION	REMARKS	UNIT PRICE	TOTAL
1	1.00	LOCATABLE MINERALS / MINING CLAIMS-NOT NEW-UNADJUD, ONE AUTH NO. ONLY / MINING CLAIM MONEY RECEIVED (455) CASES: AMC382132/\$375.00	MAINT 2008 (3)	- n/a -	375.00
TOTAL:					\$375.00

PAYMENT INFORMATION					
1	AMOUNT:	\$375.00	POSTMARKED:	8/20/07 0:00	
	TYPE:	CHECK	RECEIVED:	08/22/2007	
	CHECK NO:	105			
	NAME:	ERIXON, CATHY R 44973 W. SANDHILL RD. MARICOPA AZ 85239			

REMARKS

This receipt was generated by the automated BLM Collections and Billing System and is a paper representation of a portion of the official electronic record contained therein.

Amc 382132

~~Amc 382102~~

MAINTENANCE FEE PAYMENT

Claimant Name: William R. Evans
 Address: 1604 Greening Way
 City: Leander State: TX Zip: 78641
 Telephone: (512) 297-6669
 E-mail address: BillEvans@suddenlink.net
 Signature: *William R. Evans*

RECEIVED
 B.L.M. AZ STATE OFFICE
 2001 AUG 28 A 8:09
 PHOENIX, ARIZONA
 BLM
 Date
 Stamp

Check here if this is a change of address.

LINE NO.	AMC NUMBER	CLAIM/SITE NAME	COUNTY RECORDER DATA (If available)	TWP	RNG	SEC
1	372103	Lost Creek Gold #5	Pinal Doc # 2006-076519	1(S)	11(E)	14(W 1/4)
2	382134					
3						
4						
5						
6						
7						
8						
9						
10						

List additional claims on Form MCF114.

Bureau of Land Management
 Arizona State Office
www.az.blm.gov

No. of Claims: 1 x \$125 = 125.00
 Check No: 3779 Init. SEB
 Receipt No.: 1555615
 For BLM Use Only

Form: MCF112
 Revised July 2005

This form is available from the Arizona Department of Mines and Mineral Resources and may be reproduced.

RE 9/24/07

United States Department of the Interior

Bureau of Land Management
 BUSINESS & SUPPORT SVCS DIV
 ONE N CENTRAL AVE SUITE 800
 PHOENIX, AZ 85004 -4427
 Phone: (602) 417-9200

Receipt

No: 1555615

Transaction #: 1607214	
Date of Transaction: 08/28/2007	
CUSTOMER:	WILLIAM R EVANS 1604 GREENING WAY LEANDER, TX 78641

LINE #	QTY	DESCRIPTION	REMARKS	UNIT PRICE	TOTAL
1	1.00	LOCATABLE MINERALS / MINING CLAIMS-NOT NEW-UNADJUD, ONE AUTH NO. ONLY / MINING CLAIM MONEY RECEIVED (455) CASES: AMC372103/\$125.00	MAINT 2008 (1)	- n/a -	125.00
TOTAL:					\$125.00

PAYMENT INFORMATION					
1	AMOUNT:	\$125.00	POSTMARKED:	8/24/07 0:00	
	TYPE:	CHECK	RECEIVED:	08/28/2007	
	CHECK NO:	3779			
	NAME:	EVANS HARDWOOD FLOORS 1604 GREENING WAY LEANDER TX 78641			

REMARKS

This receipt was generated by the automated BLM Collections and Billing System and is a paper representation of a portion of the official electronic record contained therein.

DEPARTMENT OF THE INTERIOR
BUREAU OF LAND MANAGEMENT
MINING CLAIMS
MC Customer Information - With OUT Legal Description
ACTIVE CLAIMS

Run Date: 09/24/2007 07:25 AM

Page 2 of :

EVANS MIKE
BOX 607
AGUILA, AZ 85302

INT-REL: CLAIMANT

CUSTOMER ID: 2240547

<u>Serial No</u>	<u>Claim Name/Number</u>	<u>County</u>	<u>Disposition</u>	<u>Int Rel</u>
AMC373841	GREEN GREASE	YAVAPAI	ACTIVE	CLAIMANT
AMC373842	CAT CLAW	YAVAPAI	ACTIVE	CLAIMANT
AMC373844	SARAH P	YAVAPAI	ACTIVE	CLAIMANT

EVANS THOMAS M
698 BELLEVUE AVE
SANTA ROSA, CA 95407

INT-REL: CLAIMANT

CUSTOMER ID: 2244111

<u>Serial No</u>	<u>Claim Name/Number</u>	<u>County</u>	<u>Disposition</u>	<u>Int Rel</u>
AMC376970	LOST CREEK GOLD 6	PINAL	ACTIVE	CLAIMANT

EVANS WILLIAM
1604 GREENING WAY
LEANDER, TX 78641

INT-REL: CLAIMANT

CUSTOMER ID: 2254124

<u>Serial No</u>	<u>Claim Name/Number</u>	<u>County</u>	<u>Disposition</u>	<u>Int Rel</u>
AMC382134	LOST CREEK GOLD 5	PINAL	ACTIVE	CLAIMANT

DEPARTMENT OF THE INTERIOR
BUREAU OF LAND MANAGEMENT
MINING CLAIMS
MC Customer Information - With OUT Legal Description
ACTIVE CLAIMS

Run Date: 09/24/2007 07:25 AM

Page 1 of 1

EVANS BEN INT-REL: CLAIMANT CUSTOMER ID: 22608
3221 SHAW RD E
PUYALLUP, WA 98374

<u>Serial No</u>	<u>Claim Name/Number</u>	<u>County</u>	<u>Disposition</u>	<u>Int Rel</u>
AMC190993	LOST DUTCHMAN	YAVAPAI	ACTIVE	CLAIMANT

EVANS BEN INT-REL: CLAIMANT CUSTOMER ID: 22610
BOX 405
CONGRESS, AZ 85332

<u>Serial No</u>	<u>Claim Name/Number</u>	<u>County</u>	<u>Disposition</u>	<u>Int Rel</u>
AMC353744	LUCKY LINDA #3	YAVAPAI	ACTIVE	CLAIMANT
AMC353745	LUCKY LINDA #4	YAVAPAI	ACTIVE	CLAIMANT
AMC353746	LUCKY LINDA #5	YAVAPAI	ACTIVE	CLAIMANT
AMC353747	LUCKY LINDA #6	YAVAPAI	ACTIVE	CLAIMANT
AMC353748	LUCKY LINDA #7	YAVAPAI	ACTIVE	CLAIMANT
AMC353749	LUCKY LINDA #8	YAVAPAI	ACTIVE	CLAIMANT
AMC353750	LUCKY LINDA #9	YAVAPAI	ACTIVE	CLAIMANT
AMC353751	LUCKY LINDA #10	YAVAPAI	ACTIVE	CLAIMANT

EVANS DALE Y INT-REL: CLAIMANT CUSTOMER ID: 2244112
698 BELLEVUE AVE
SANTA ROSA, CA 95407

<u>Serial No</u>	<u>Claim Name/Number</u>	<u>County</u>	<u>Disposition</u>	<u>Int Rel</u>
AMC376970	LOST CREEK GOLD 6	PINAL	ACTIVE	CLAIMANT

EVANS DELORES INT-REL: CLAIMANT CUSTOMER ID: 2255854
17123 EL DORADO DR
TIGARD, OR 97224

<u>Serial No</u>	<u>Claim Name/Number</u>	<u>County</u>	<u>Disposition</u>	<u>Int Rel</u>
AMC375109	HANG EM HIGH #2	MARICOPA	ACTIVE	CLAIMANT
AMC375110	HANG EM HIGH #3	MARICOPA	ACTIVE	CLAIMANT
AMC375111	HANG EM HIGH #4	MARICOPA	ACTIVE	CLAIMANT

NOTICE!!

These documents have been scanned!

Do not place un-scanned documents beneath this notice!

Do not remove this notice from this file!

GPO Jacket No. 560-102
Print Order 61540
Rise Business Services, LLC
Job=AZ15 5/28/2019



Box Number= AZ15090



Claim Begin-End: AMC382132-AMC382135

5 Miscellaneous



AZ15090-3

AMC381882-AMC383274

**NO
DOCUMENTS
FOUND**

NO DOCUMENTS FOUND
NO DOCUMENTS FOUND

NOTICE!!

These documents have been scanned!

Do not place un-scanned documents beneath this notice!

Do not remove this notice from this file!

GPO Jacket No. 560-102
Print Order 61540
Rise Business Services, LLC
Job=AZ15 5/28/2019



Box Number= AZ15090



Claim Begin-End: AMC382132-AMC382135

6 Location Notices-Amendments and Supporting Documents



AZ15090-3 AMC381882-AMC383274

MINING CLAIM STATUS REPORT

STATUS:
MTP CHECKED BY _____
GEO CHECKED BY _____
PRE-ADJ BY _____
FINAL ADJ BY _____

LEAD SERIAL NO. AMC 382132 THROUGH AMC 382135

# _____	LODE	LOCATION FEE @ \$30 =	\$ _____
# _____	PLACER	PROCESSING FEE @ \$15 =	\$ <u>100.00</u>
# _____	ASSOCIATION PL	MAINTENANCE FEE @ \$125 =	\$ _____
# _____	MILL SITE	OVERAGE	\$ _____
# _____	TUNNEL SITE	SHORTAGE	\$ _____
		OTHER FEES <u>TRF (6)</u>	\$ <u>60.00</u>
		TOTAL	\$ <u>120.00</u>

OVER-THE-COUNTER [] MAIL [] TIMELY FILED: YES [] NO []

LEGAL DESCRIPTION: T 1S R 11E SEC 14
T _____ R _____ SEC _____
T _____ R _____ SEC _____
T _____ R _____ SEC _____

BLM [] FOREST SERVICE [] _____ SUBJ TO PL 359: YES [] NO []

WILDERNESS AREA: NO [] YES [] _____

SPLIT ESTATE: SX [] PX [] SRHA [] OTHER [] _____ N/A []
PROPER NOTICE FILED IF LOCATED ON SRHA LANDS-YES [] NO [] N/A []

RECONVEYED MINERALS ON BLM LANDS REQUIRE OPENING ORDERS
FROM 1944 TO 1993. OPEN TO ENTRY ON: _____ N/A []

STATUS; VOID [] PARTIALLY VOID [] PRIVATE MINERALS []
WITHDRAWN LANDS [] OTHER [] _____

CLAIMANT ACKNOWLEDGES THAT PORTIONS OF THE FOLLOWING
CLAIM(S)/SITE(S): _____
MAY BE VOID OR VOIDABLE. Signature of Claimant: _____

COMMENTS: _____

AMC 382132

all
Severed

claims
Ronald

SEP 28 1985

WHEN RECORDED, RETURN TO:
Cathy Erixon and Chad Krueger
44973 W. Sandhill Rd.
Maricopa, AZ 85239

QUITCLAIM DEED

For the consideration of Ten and 00/100 Dollars, and other valuable consideration, I

Michael Leu

whose address is 7705 St. James Dr., Mentor, OH 44060

The GRANTOR does hereby convey to

Cathy Erixon and Chad Krueger

whose address is 44973 W. Sandhill Rd., Maricopa, AZ 85239

The GRANTEE(S)

The following described placer mining claim situated in Pinal County, Arizona:

Lot 29, of the Lost Creek Gold #5 Claim, being the S/2 SW/4 NW/4 NE/4 NW/4, of the NW/4 of Section 14, Township 1 South, Range 11 East, Gila & Salt River Base and Meridian, Pinal County, Arizona.

Subject to and reserving the North, South, East and West 10 feet for public ingress and egress.

Pinal Doc # 2006-076519
BLM Doc # AMC 372103
Exempt per ARS 11-1134 A6

The Grantor does hereby remise, release and quitclaim onto the said second party forever, all the right, title, interest and claim which the said first party has in and to the described placer mining claim, in the County of Pinal, State of Arizona.

Dated 4/16/07
State of Ohio
County of Cuyahoga

Signature of Grantor

Michael Leu
Michael Leu

On 4/16/07 before me, Joel Valenti,
Notary Public, personally appeared,
Michael Leu, proved to me on the basis of satisfactory evidence to be the person whose name is subscribed to the within instrument and acknowledged to me that he executed the same in his authorized capacity, and that by his signature on the instrument the person executed the instrument.

WITNESS my hand and official seal

Signature Joel Valenti

October 18th, 2009
My commission expires



JOEL VALENTI
Notary Public
In and for the State of Ohio
My Commission Expires October 18, 2009
Recorded in Cuyahoga County

RECEIVED
BLM AZ STATE OFFICE
2007 APR 26 A 9:12
PHOENIX, ARIZONA

AMC 382132

RTO / Remote Sensing Consultants

215 West San Antonio Street, Suite 101
San Marcos, Texas 78666

Geographers, Geologists, and Engineers
Supporting Mapping and Environmental Projects

Telephone: (512) 392-7745
Fax: (512) 392-7768

Lot 29 TRACT PLAN

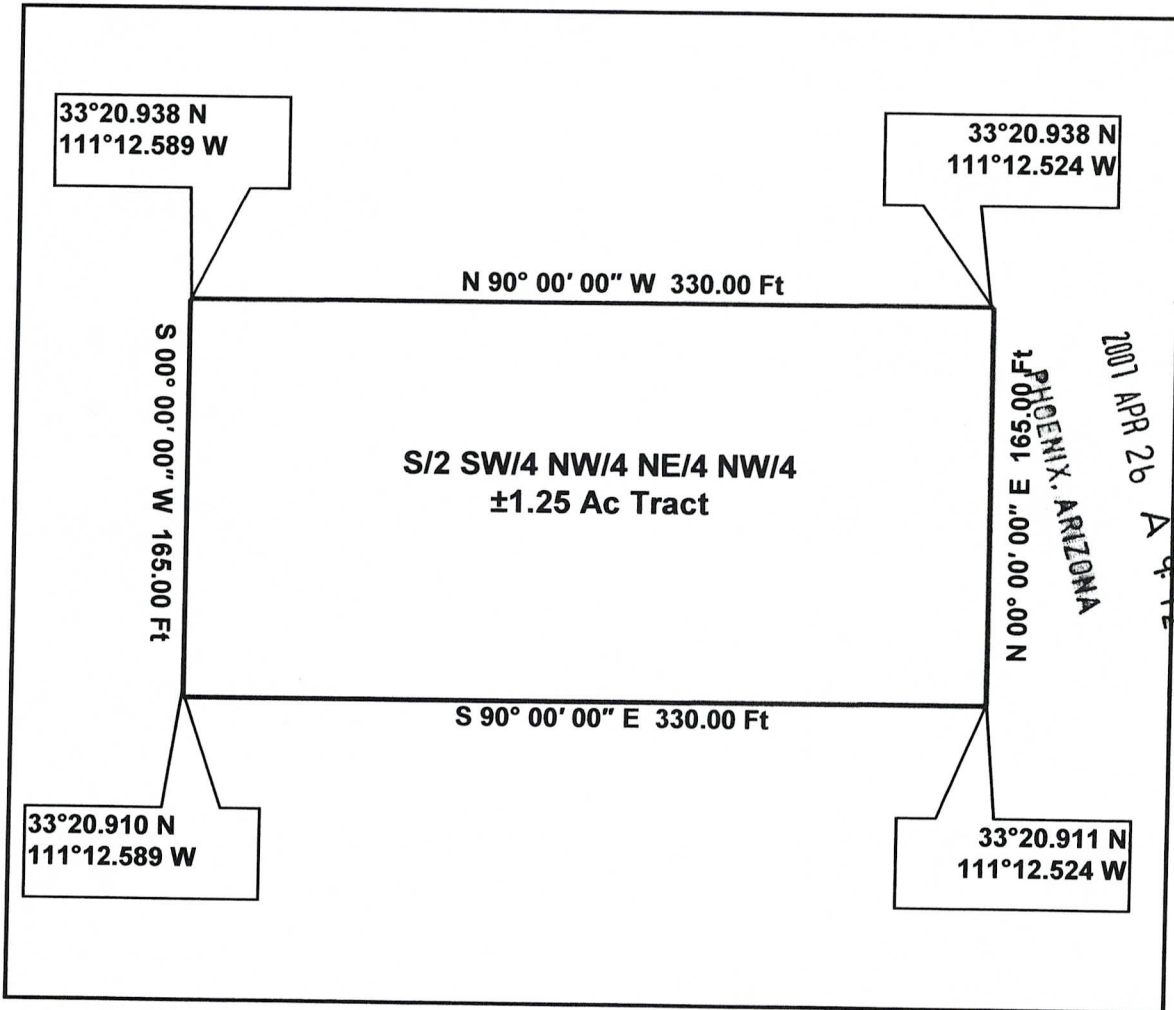

Being a tract of land out of the Lost Creek Gold #5 Claim, Pinal Doc# 2006-076519, BLM Doc# AMC 372103, situated in the Northwest Quarter (NW/4) of Section 14, Township 1 South, Range 11 East, Gila & Salt River Base and Meridian, Pinal County, Arizona.

GPS Coordinates presented here are in the Universal Transverse Mercator (UTM) Zone 12 N coordinate system using the North America Datum for 1983 (NAD83).

Note that these coordinates are based upon the best data we have accumulated, **but are not exact**. This information is for the purpose of locating your property only. Prior to building a fence or any structures on your land, you should contact an Arizona licensed surveyor to mark the exact corners of your property.

AMC 382132

**Leek Gold #5 Claim, NW/4 of Section 14,
Township 1 South, Range 11 East,
Pinal County, Arizona
File Numbering System Key Map**

Desc & Plan Lot 1	Desc & Plan Lot 2	Desc & Plan Lot 3	Desc & Plan Lot 4	Desc & Plan Lot 5	Desc & Plan Lot 6	Desc & Plan Lot 7	Desc & Plan Lot 8
Desc & Plan Lot 9	Desc & Plan Lot 10	Desc & Plan Lot 11	Desc & Plan Lot 12	Desc & Plan Lot 13	Desc & Plan Lot 14	Desc & Plan Lot 15	Desc & Plan Lot 16
Desc & Plan Lot 17	Desc & Plan Lot 18	Desc & Plan Lot 19	Desc & Plan Lot 20	Desc & Plan Lot 21	Desc & Plan Lot 22	Desc & Plan Lot 23	Desc & Plan Lot 24
Desc & Plan Lot 25	Desc & Plan Lot 26	Desc & Plan Lot 27	Desc & Plan Lot 28	Desc & Plan Lot 29	Desc & Plan Lot 30	Desc & Plan Lot 31	Desc & Plan Lot 32
Desc & Plan Lot 33	Desc & Plan Lot 34	Desc & Plan Lot 35	Desc & Plan Lot 36	Desc & Plan Lot 37	Desc & Plan Lot 38	Desc & Plan Lot 39	Desc & Plan Lot 40
Desc & Plan Lot 41	Desc & Plan Lot 42	Desc & Plan Lot 43	Desc & Plan Lot 44	Desc & Plan Lot 45	Desc & Plan Lot 46	Desc & Plan Lot 47	Desc & Plan Lot 48
Desc & Plan Lot 49	Desc & Plan Lot 50	Desc & Plan Lot 51	Desc & Plan Lot 52	Desc & Plan Lot 53	Desc & Plan Lot 54	Desc & Plan Lot 55	Desc & Plan Lot 56
Desc & Plan Lot 57	Desc & Plan Lot 58	Desc & Plan Lot 59	Desc & Plan Lot 60	Desc & Plan Lot 61	Desc & Plan Lot 62	Desc & Plan Lot 63	Desc & Plan Lot 64
Desc & Plan Lot 65	Desc & Plan Lot 66	Desc & Plan Lot 67	Desc & Plan Lot 68	Desc & Plan Lot 69	Desc & Plan Lot 70	Desc & Plan Lot 71	Desc & Plan Lot 72
Desc & Plan Lot 73	Desc & Plan Lot 74	Desc & Plan Lot 75	Desc & Plan Lot 76	Desc & Plan Lot 77	Desc & Plan Lot 78	Desc & Plan Lot 79	Desc & Plan Lot 80
Desc & Plan Lot 81	Desc & Plan Lot 82	Desc & Plan Lot 83	Desc & Plan Lot 84	Desc & Plan Lot 85	Desc & Plan Lot 86	Desc & Plan Lot 87	Desc & Plan Lot 88
Desc & Plan Lot 89	Desc & Plan Lot 90	Desc & Plan Lot 91	Desc & Plan Lot 92	Desc & Plan Lot 93	Desc & Plan Lot 94	Desc & Plan Lot 95	Desc & Plan Lot 96
Desc & Plan Lot 97	Desc & Plan Lot 98	Desc & Plan Lot 99	Desc & Plan Lot 100	Desc & Plan Lot 101	Desc & Plan Lot 102	Desc & Plan Lot 103	Desc & Plan Lot 104
Desc & Plan Lot 105	Desc & Plan Lot 106	Desc & Plan Lot 107	Desc & Plan Lot 108	Desc & Plan Lot 109	Desc & Plan Lot 110	Desc & Plan Lot 111	Desc & Plan Lot 112
Desc & Plan Lot 113	Desc & Plan Lot 114	Desc & Plan Lot 115	Desc & Plan Lot 116	Desc & Plan Lot 117	Desc & Plan Lot 118	Desc & Plan Lot 119	Desc & Plan Lot 120
Desc & Plan Lot 121	Desc & Plan Lot 122	Desc & Plan Lot 123	Desc & Plan Lot 124	Desc & Plan Lot 125	Desc & Plan Lot 126	Desc & Plan Lot 127	Desc & Plan Lot 128

Map Created On:
February 21, 2007

AMC 382132

PHOENIX, ARIZONA

2007 APR 26 A 9:12

RECEIVED
B.L.M. AZ STATE OFFICE

When recorded please return to;
Jeff Hill
P.O. Box 4803
Cave Creek, AZ 85327

Location Notice for Association Placer Mining Claim

Notice is hereby given that the undersigned have on this 18th day of March, 2006 located an association placer mining claim in Pinal County, State of Arizona.

The name of this claim is the **Lost Creek Gold #5** and is situated in the NW 1/4 of Section 14, (unsurveyed, projected), Township 1 S., Range 11 E., Gila & Salt River Base and Meridian, Arizona.

The locators of this claim are:

Elizabeth Hill, Alex Hill, Forrest Hill, Cynthia Hill, Garrett Stritch, Andy Anderson, Cynthia Anderson.

Jeff Hill
P.O. Box 4803
Cave Creek, AZ. 85327

The locality of this claim with reference to some natural object or permanent monument and additional information concerning its locality are as follows;

Beginning at a wood post where a copy of this notice is posted, then 300 feet south to the center of the south end line, then 1320 feet east to the southeast corner, then 2640 feet north to the northeast corner, then 2640 feet west to the northwest corner, then 2640 feet south to the southwest corner, then 1320 feet east to the point of beginning.

Dated and posted on the ground this 18th day of March, 2006.

Locator(s)

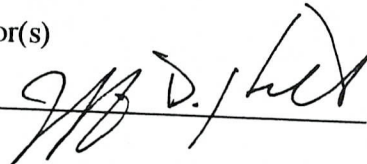

PHOENIX, AZ

2006 MAY 26 P 1:37

RECEIVED
L.M. AZ STATE OFFICE

AMC 372103

MAP OF MINING CLAIM LOCATION

1. The name of the claim is **Lost Creek Gold # 5**
2. This claim location has been projected and unsurveyed.
3. The type of location monument is a 2" X 2" X 4' Wooden Post.
4. The bearing and distance between corners of the claim are beginning at the NW corner of the claim, 2640 feet in a EAST direction to the NE corner, then 2640 feet in a SOUTH direction to the SE corner, then 2640 feet in a WEST direction to the SW corner, then 2640 feet in a NORTH direction to point of beginning.

One Inch = One Thousand Feet

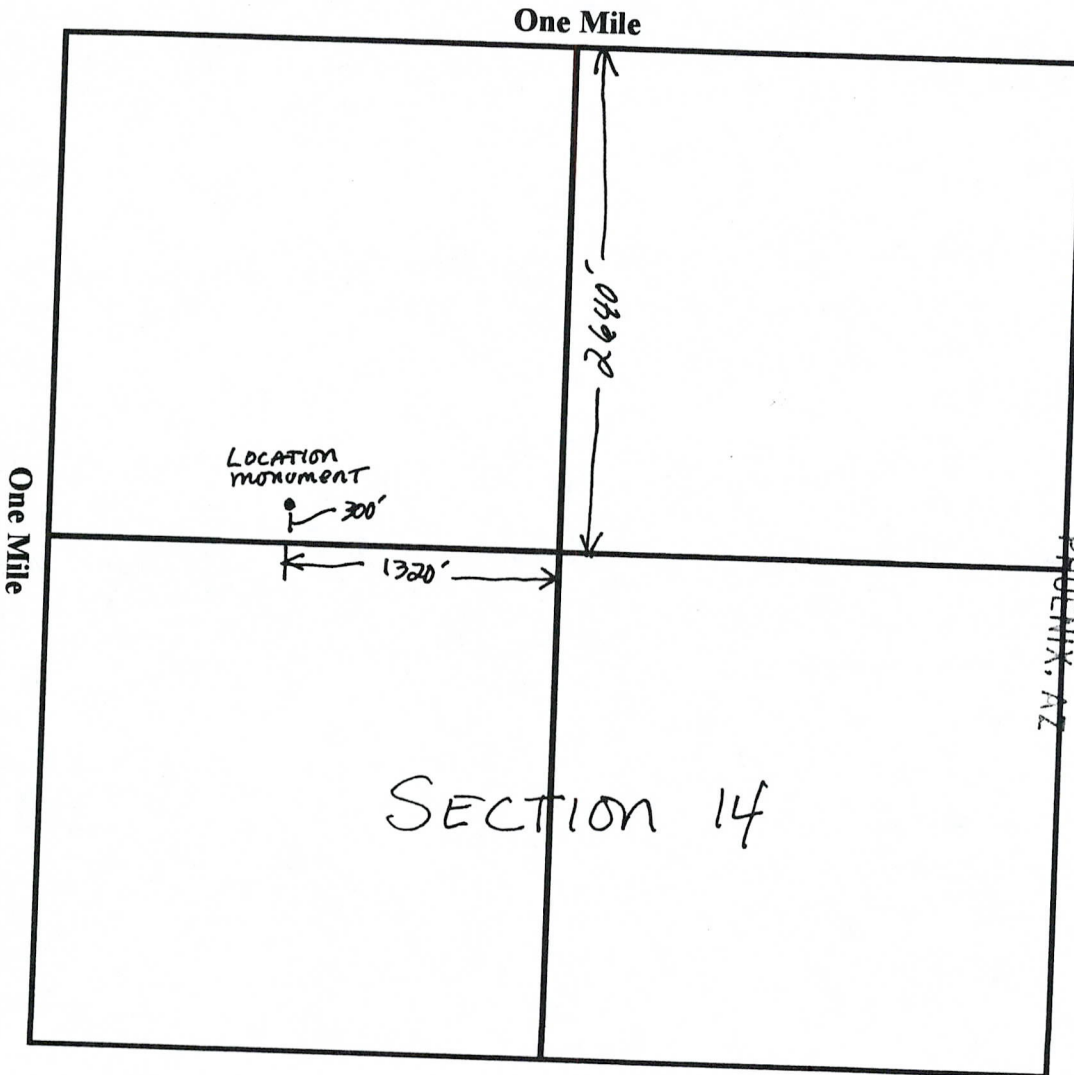

RECEIVED
SILVER STATE OFFICE

2006 MAY 26 P 1:37

AMC 372103

NW Quarter of Section 14, Township 1 South, Range 11 East, Gila & Salt River Meridian, Pinal County, Arizona.

Date 3-18-06

Signature

WHEN RECORDED, RETURN TO:

Cathy Erixon and Chad Krueger
44973 W. Sandhill Rd.
Maricopa, AZ 85239

QUITCLAIM DEED

For the consideration of Ten and 00/100 Dollars, and other valuable consideration, I

Michael Leu

whose address is 7705 St. James Dr., Mentor, OH 44060

The GRANTOR does hereby convey to

Cathy Erixon and Chad Krueger

whose address is 44973 W. Sandhill Rd., Maricopa, AZ 85239

The GRANTEE(S)

The following described placer mining claim situated in Pinal County, Arizona:

Lot 30, of the Lost Creek Gold #5 Claim, being the S/2 SE/4 NW/4 NE/4 NW/4, of the NW/4 of Section 14, Township 1 South, Range 11 East, Gila & Salt River Base and Meridian, Pinal County, Arizona.

Subject to and reserving the North, South, East and West 10 feet for public ingress and egress.

Pinal Doc # 2006-076519
BLM Doc # AMC 372103
Exempt per ARS 11-1134 A6

The Grantor does hereby remise, release and quitclaim onto the said second party forever, all the right, title, interest and claim which the said first party has in and to the described placer mining claim, in the County of Pinal, State of Arizona.

Dated 4/17/07
State of Ohio
County of Cuyahoga

Signature of Grantor

Michael Leu
Michael Leu

On 4/17/07 before me, JOEL VALENTI,
Notary Public, personally appeared,

Michael Leu, proved to me on the basis of satisfactory evidence to be the person whose name is subscribed to the within instrument and acknowledged to me that he executed the same in his authorized capacity, and that by his signature on the instrument the person executed the instrument.

WITNESS my hand and official seal

Signature [Signature]

October 18th, 2009
My commission expires



JOEL VALENTI
Notary Public
In and for the State of Ohio
My Commission Expires October 18, 2009
Recorded in Cuyahoga County

RECEIVED
B.L.M. AZ STATE OFFICE
2007 APR 26 A 9: 10
PHOENIX, ARIZONA

AMC 382133

RTO / Remote Sensing Consultants

215 West San Antonio Street, Suite 101
San Marcos, Texas 78666

Geographers, Geologists, and Engineers
Supporting Mapping and Environmental Projects

Telephone: (512) 392-7745
Fax: (512) 392-7768

Lot 30 TRACT PLAN

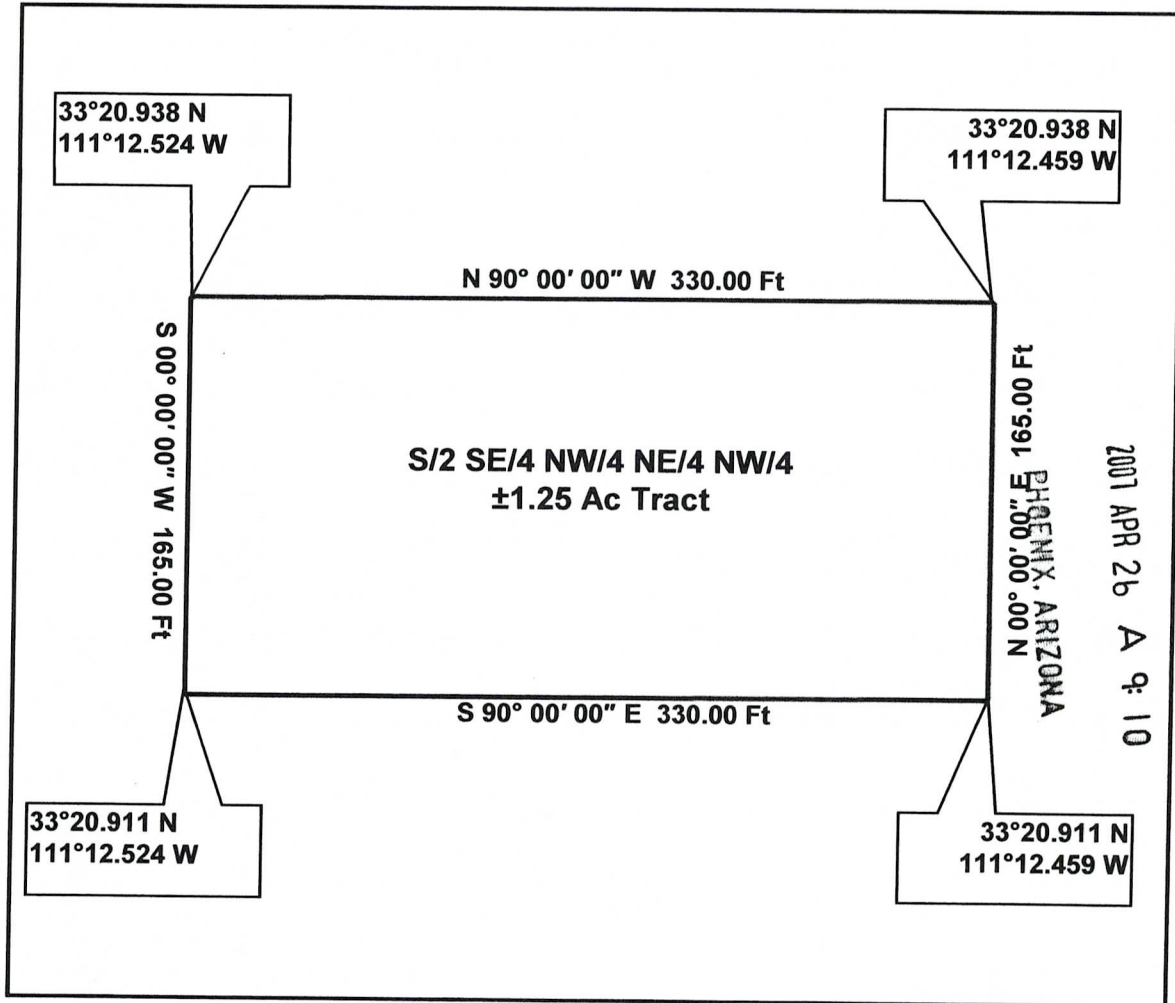

Being a tract of land out of the Lost Creek Gold #5 Claim, Pinal Doc# 2006-076519, BLM Doc# AMC 372103, situated in the Northwest Quarter (NW/4) of Section 14, Township 1 South, Range 11 East, Gila & Salt River Base and Meridian, Pinal County, Arizona.

GPS Coordinates presented here are in the Universal Transverse Mercator (UTM) Zone 12 N coordinate system using the North America Datum for 1983 (NAD83).

Note that these coordinates are based upon the best data we have accumulated, **but are not exact**. This information is for the purpose of locating your property only. Prior to building a fence or any structures on your land, you should contact an Arizona licensed surveyor to mark the exact corners of your property.

AMC 382133

**Leek Gold #5 Claim, NW/4 of Section 14,
Township 1 South, Range 11 East,
Pinal County, Arizona
File Numbering System Key Map**

Desc & Plan Lot 1	Desc & Plan Lot 2	Desc & Plan Lot 3	Desc & Plan Lot 4	Desc & Plan Lot 5	Desc & Plan Lot 6	Desc & Plan Lot 7	Desc & Plan Lot 8
Desc & Plan Lot 9	Desc & Plan Lot 10	Desc & Plan Lot 11	Desc & Plan Lot 12	Desc & Plan Lot 13	Desc & Plan Lot 14	Desc & Plan Lot 15	Desc & Plan Lot 16
Desc & Plan Lot 17	Desc & Plan Lot 18	Desc & Plan Lot 19	Desc & Plan Lot 20	Desc & Plan Lot 21	Desc & Plan Lot 22	Desc & Plan Lot 23	Desc & Plan Lot 24
Desc & Plan Lot 25	Desc & Plan Lot 26	Desc & Plan Lot 27	Desc & Plan Lot 28	Desc & Plan Lot 29	Desc & Plan Lot 30	Desc & Plan Lot 31	Desc & Plan Lot 32
Desc & Plan Lot 33	Desc & Plan Lot 34	Desc & Plan Lot 35	Desc & Plan Lot 36	Desc & Plan Lot 37	Desc & Plan Lot 38	Desc & Plan Lot 39	Desc & Plan Lot 40
Desc & Plan Lot 41	Desc & Plan Lot 42	Desc & Plan Lot 43	Desc & Plan Lot 44	Desc & Plan Lot 45	Desc & Plan Lot 46	Desc & Plan Lot 47	Desc & Plan Lot 48
Desc & Plan Lot 49	Desc & Plan Lot 50	Desc & Plan Lot 51	Desc & Plan Lot 52	Desc & Plan Lot 53	Desc & Plan Lot 54	Desc & Plan Lot 55	Desc & Plan Lot 56
Desc & Plan Lot 57	Desc & Plan Lot 58	Desc & Plan Lot 59	Desc & Plan Lot 60	Desc & Plan Lot 61	Desc & Plan Lot 62	Desc & Plan Lot 63	Desc & Plan Lot 64
Desc & Plan Lot 65	Desc & Plan Lot 66	Desc & Plan Lot 67	Desc & Plan Lot 68	Desc & Plan Lot 69	Desc & Plan Lot 70	Desc & Plan Lot 71	Desc & Plan Lot 72
Desc & Plan Lot 73	Desc & Plan Lot 74	Desc & Plan Lot 75	Desc & Plan Lot 76	Desc & Plan Lot 77	Desc & Plan Lot 78	Desc & Plan Lot 79	Desc & Plan Lot 80
Desc & Plan Lot 81	Desc & Plan Lot 82	Desc & Plan Lot 83	Desc & Plan Lot 84	Desc & Plan Lot 85	Desc & Plan Lot 86	Desc & Plan Lot 87	Desc & Plan Lot 88
Desc & Plan Lot 89	Desc & Plan Lot 90	Desc & Plan Lot 91	Desc & Plan Lot 92	Desc & Plan Lot 93	Desc & Plan Lot 94	Desc & Plan Lot 95	Desc & Plan Lot 96
Desc & Plan Lot 97	Desc & Plan Lot 98	Desc & Plan Lot 99	Desc & Plan Lot 100	Desc & Plan Lot 101	Desc & Plan Lot 102	Desc & Plan Lot 103	Desc & Plan Lot 104
Desc & Plan Lot 105	Desc & Plan Lot 106	Desc & Plan Lot 107	Desc & Plan Lot 108	Desc & Plan Lot 109	Desc & Plan Lot 110	Desc & Plan Lot 111	Desc & Plan Lot 112
Desc & Plan Lot 113	Desc & Plan Lot 114	Desc & Plan Lot 115	Desc & Plan Lot 116	Desc & Plan Lot 117	Desc & Plan Lot 118	Desc & Plan Lot 119	Desc & Plan Lot 120
Desc & Plan Lot 121	Desc & Plan Lot 122	Desc & Plan Lot 123	Desc & Plan Lot 124	Desc & Plan Lot 125	Desc & Plan Lot 126	Desc & Plan Lot 127	Desc & Plan Lot 128

Map Created On:
February 21, 2007

RECEIVED
B.L.M. AZ STATE OFFICE
2007 APR 26 A 9:10
PHOENIX, ARIZONA

AMC 382133

When recorded please return to;
Jeff Hill
P.O. Box 4803
Cave Creek, AZ 85327

Location Notice for Association Placer Mining Claim

Notice is hereby given that the undersigned have on this 18th day of March, 2006 located an association placer mining claim in Pinal County, State of Arizona.

The name of this claim is the **Lost Creek Gold #5** and is situated in the NW 1/4 of Section 14, (unsurveyed, projected), Township 1 S., Range 11 E., Gila & Salt River Base and Meridian, Arizona.

The locators of this claim are:

Elizabeth Hill, Alex Hill, Forrest Hill, Cynthia Hill, Garrett Stritch, Andy Anderson, Cynthia Anderson.

Jeff Hill
P.O. Box 4803
Cave Creek, AZ. 85327

The locality of this claim with reference to some natural object or permanent monument and additional information concerning its locality are as follows;

Beginning at a wood post where a copy of this notice is posted, then 300 feet south to the center of the south end line, then 1320 feet east to the southeast corner, then 2640 feet north to the northeast corner, then 2640 feet west to the northwest corner, then 2640 feet south to the southwest corner, then 1320 feet east to the point of beginning.

Dated and posted on the ground this 18th day of March, 2006.

Locator(s)

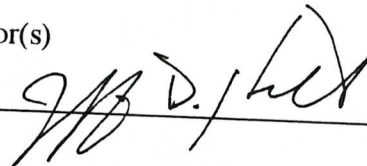

PHOENIX, AZ

2006 MAY 26 P 1:37

RECEIVED
L.M. AZ STATE OFFICE

ANC 372103

MAP OF MINING CLAIM LOCATION

1. The name of the claim is **Lost Creek Gold # 5**
2. This claim location has been projected and unsurveyed.
3. The type of location monument is a 2" X 2" X 4' Wooden Post.
4. The bearing and distance between corners of the claim are beginning at the NW corner of the claim, 2640 feet in a EAST direction to the NE corner, then 2640 feet in a SOUTH direction to the SE corner, then 2640 feet in a WEST direction to the SW corner, then 2640 feet in a NORTH direction to point of beginning.

One Inch = One Thousand Feet

One Mile

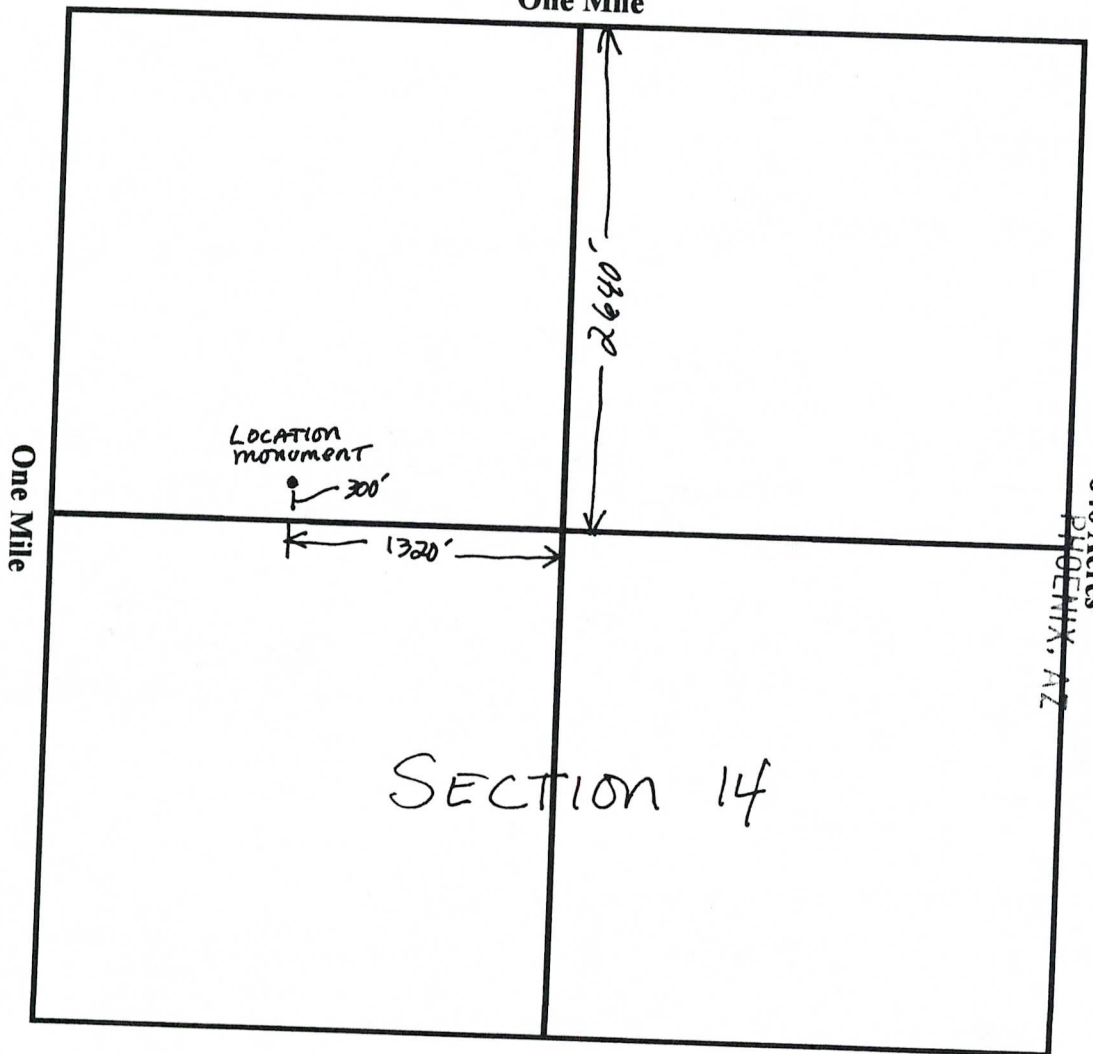

RECEIVED
 U.S. ARIZONA STATE OFFICE

2006 MAY 26 P 1:37

AMC 372103

NW Quarter of Section 14, Township 1 South, Range 11 East, Gila & Salt River Meridian, Pinal County, Arizona.

Date 3-18-06

Signature [Handwritten Signature]

WHEN RECORDED, RETURN TO:

William Evans
1604 Greening way
Leander, TX 78641

QUITCLAIM DEED

For the consideration of Ten and 00/100 Dollars, and other valuable consideration, I

Michael Leu

whose address is 7705 St. James Dr., Mentor, OH 44060

The GRANTOR does hereby convey to

William Evans

whose address is 1604 Greening way, Leander, TX 78641

The GRANTEE(S)

The following described placer mining claim situated in Pinal County, Arizona:

Lot 23, of the Lost Creek Gold #5 Claim, being the N/2 SW/4 NE/4 NE/4 NW/4, of the NW/4 of Section 14, Township 1 South, Range 11 East, Gila & Salt River Base and Meridian, Pinal County, Arizona.

Subject to and reserving the North, South, East and West 10 feet for public ingress and egress.

Pinal Doc # 2006-076519
BLM Doc # AMC 372103
Exempt per ARS 11-1134 A6

The Grantor does hereby remise, release and quitclaim onto the said second party forever, all the right, title, interest and claim which the said first party has in and to the described placer mining claim, in the County of Pinal, State of Arizona.

Dated 4/17/07
State of Ohio
County of Cuyahoga

Signature of Grantor

Michael Leu
Michael Leu

On 4/17/07 before me, Joel Valenti,
Notary Public, personally appeared,

Michael Leu, proved to me on the basis of satisfactory evidence to be the person whose name is subscribed to the within instrument and acknowledged to me that he executed the same in his authorized capacity, and that by his signature on the instrument the person executed the instrument.

WITNESS my hand and official seal

Signature [Signature]

October 18th 2009
My commission expires



JOEL VALENTI
Notary Public
In and for the State of Ohio
My Commission Expires October 18, 2009
Recorded in Cuyahoga County

RECEIVED
B.L.M. AZ STATE OFFICE
2007 APR 26 A 9:10
PHOENIX, ARIZONA

AMC 382134

RTO / Remote Sensing Consultants

215 West San Antonio Street, Suite 101
San Marcos, Texas 78666

Geographers, Geologists, and Engineers
Supporting Mapping and Environmental Projects

Telephone: (512) 392-7745
Fax: (512) 392-7768

LOT 23 TRACT PLAN

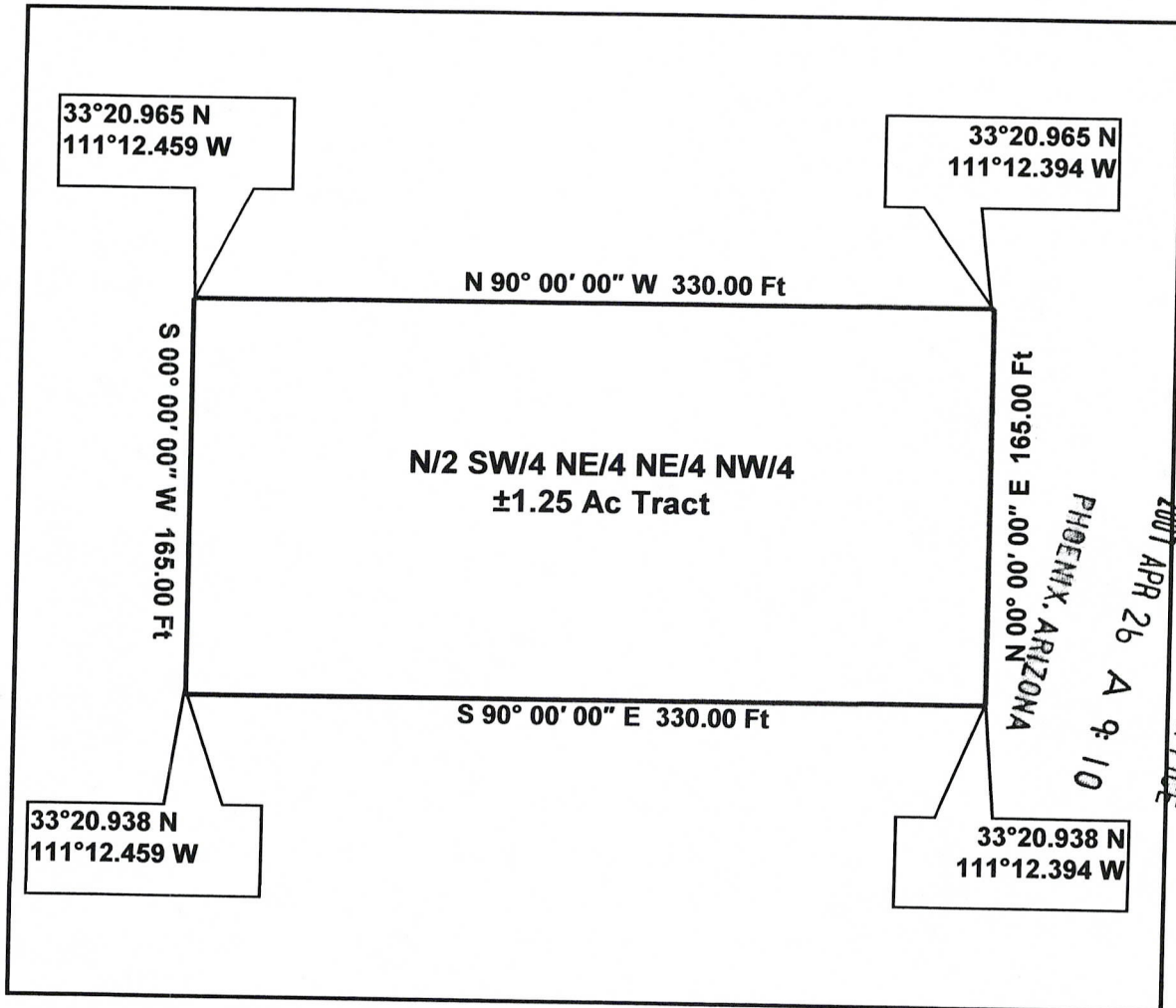

Being a tract of land out of the Lost Creek Gold #5 Claim, Pinal Doc# 2006-076519, BLM Doc# AMC 372103, situated in the Northwest Quarter (NW/4) of Section 14, Township 1 South, Range 11 East, Gila & Salt River Base and Meridian, Pinal County, Arizona.

GPS Coordinates presented here are in the Universal Transverse Mercator (UTM) Zone 12 N coordinate system using the North America Datum for 1983 (NAD83).

Note that these coordinates are based upon the best data we have accumulated, **but are not exact**. This information is for the purpose of locating your property only. Prior to building a fence or any structures on your land, you should contact an Arizona licensed surveyor to mark the exact corners of your property.

AMC 382134

Week Gold #5 Claim, NW/4 of Section 14,
Township 1 South, Range 11 East,
Pinal County, Arizona
File Numbering System Key Map

Desc & Plan Lot 1	Desc & Plan Lot 2	Desc & Plan Lot 3	Desc & Plan Lot 4	Desc & Plan Lot 5	Desc & Plan Lot 6	Desc & Plan Lot 7	Desc & Plan Lot 8
Desc & Plan Lot 9	Desc & Plan Lot 10	Desc & Plan Lot 11	Desc & Plan Lot 12	Desc & Plan Lot 13	Desc & Plan Lot 14	Desc & Plan Lot 15	Desc & Plan Lot 16
Desc & Plan Lot 17	Desc & Plan Lot 18	Desc & Plan Lot 19	Desc & Plan Lot 20	Desc & Plan Lot 21	Desc & Plan Lot 22	Desc & Plan Lot 23	Desc & Plan Lot 24
Desc & Plan Lot 25	Desc & Plan Lot 26	Desc & Plan Lot 27	Desc & Plan Lot 28	Desc & Plan Lot 29	Desc & Plan Lot 30	Desc & Plan Lot 31	Desc & Plan Lot 32
Desc & Plan Lot 33	Desc & Plan Lot 34	Desc & Plan Lot 35	Desc & Plan Lot 36	Desc & Plan Lot 37	Desc & Plan Lot 38	Desc & Plan Lot 39	Desc & Plan Lot 40
Desc & Plan Lot 41	Desc & Plan Lot 42	Desc & Plan Lot 43	Desc & Plan Lot 44	Desc & Plan Lot 45	Desc & Plan Lot 46	Desc & Plan Lot 47	Desc & Plan Lot 48
Desc & Plan Lot 49	Desc & Plan Lot 50	Desc & Plan Lot 51	Desc & Plan Lot 52	Desc & Plan Lot 53	Desc & Plan Lot 54	Desc & Plan Lot 55	Desc & Plan Lot 56
Desc & Plan Lot 57	Desc & Plan Lot 58	Desc & Plan Lot 59	Desc & Plan Lot 60	Desc & Plan Lot 61	Desc & Plan Lot 62	Desc & Plan Lot 63	Desc & Plan Lot 64
Desc & Plan Lot 65	Desc & Plan Lot 66	Desc & Plan Lot 67	Desc & Plan Lot 68	Desc & Plan Lot 69	Desc & Plan Lot 70	Desc & Plan Lot 71	Desc & Plan Lot 72
Desc & Plan Lot 73	Desc & Plan Lot 74	Desc & Plan Lot 75	Desc & Plan Lot 76	Desc & Plan Lot 77	Desc & Plan Lot 78	Desc & Plan Lot 79	Desc & Plan Lot 80
Desc & Plan Lot 81	Desc & Plan Lot 82	Desc & Plan Lot 83	Desc & Plan Lot 84	Desc & Plan Lot 85	Desc & Plan Lot 86	Desc & Plan Lot 87	Desc & Plan Lot 88
Desc & Plan Lot 89	Desc & Plan Lot 90	Desc & Plan Lot 91	Desc & Plan Lot 92	Desc & Plan Lot 93	Desc & Plan Lot 94	Desc & Plan Lot 95	Desc & Plan Lot 96
Desc & Plan Lot 97	Desc & Plan Lot 98	Desc & Plan Lot 99	Desc & Plan Lot 100	Desc & Plan Lot 101	Desc & Plan Lot 102	Desc & Plan Lot 103	Desc & Plan Lot 104
Desc & Plan Lot 105	Desc & Plan Lot 106	Desc & Plan Lot 107	Desc & Plan Lot 108	Desc & Plan Lot 109	Desc & Plan Lot 110	Desc & Plan Lot 111	Desc & Plan Lot 112
Desc & Plan Lot 113	Desc & Plan Lot 114	Desc & Plan Lot 115	Desc & Plan Lot 116	Desc & Plan Lot 117	Desc & Plan Lot 118	Desc & Plan Lot 119	Desc & Plan Lot 120
Desc & Plan Lot 121	Desc & Plan Lot 122	Desc & Plan Lot 123	Desc & Plan Lot 124	Desc & Plan Lot 125	Desc & Plan Lot 126	Desc & Plan Lot 127	Desc & Plan Lot 128

Map Created On:
February 21, 2007

PHOENIX, ARIZONA

2007 APR 26 A 9 10

RECEIVED
B.L.M. AZ STATE OFFICE

AMC 382134

When recorded please return to;
Jeff Hill
P.O. Box 4803
Cave Creek, AZ 85327

Location Notice for Association Placer Mining Claim

Notice is hereby given that the undersigned have on this 18th day of March, 2006 located an association placer mining claim in Pinal County, State of Arizona.

The name of this claim is the **Lost Creek Gold #5** and is situated in the NW 1/4 of Section 14, (unsurveyed, projected), Township 1 S., Range 11 E., Gila & Salt River Base and Meridian, Arizona.

The locators of this claim are:

Elizabeth Hill, Alex Hill, Forrest Hill, Cynthia Hill, Garrett Stritch, Andy Anderson, Cynthia Anderson.

Jeff Hill
P.O. Box 4803
Cave Creek, AZ. 85327

The locality of this claim with reference to some natural object or permanent monument and additional information concerning its locality are as follows;

Beginning at a wood post where a copy of this notice is posted, then 300 feet south to the center of the south end line, then 1320 feet east to the southeast corner, then 2640 feet north to the northeast corner, then 2640 feet west to the northwest corner, then 2640 feet south to the southwest corner, then 1320 feet east to the point of beginning.

Dated and posted on the ground this 18th day of March, 2006.

Locator(s)

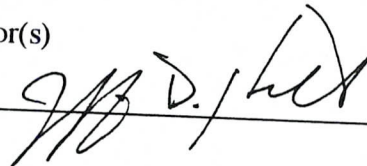

PHOENIX, AZ

2006 MAY 26 P 1:37

RECEIVED
L.M. AZ STATE OFFICE

ANC 372103

MAP OF MINING CLAIM LOCATION

1. The name of the claim is **Lost Creek Gold # 5**
2. This claim location has been projected and unsurveyed.
3. The type of location monument is a 2" X 2" X 4' Wooden Post.
4. The bearing and distance between corners of the claim are beginning at the NW corner of the claim, 2640 feet in a EAST direction to the NE corner, then 2640 feet in a SOUTH direction to the SE corner, then 2640 feet in a WEST direction to the SW corner, then 2640 feet in a NORTH direction to point of beginning.

One Inch = One Thousand Feet

One Mile

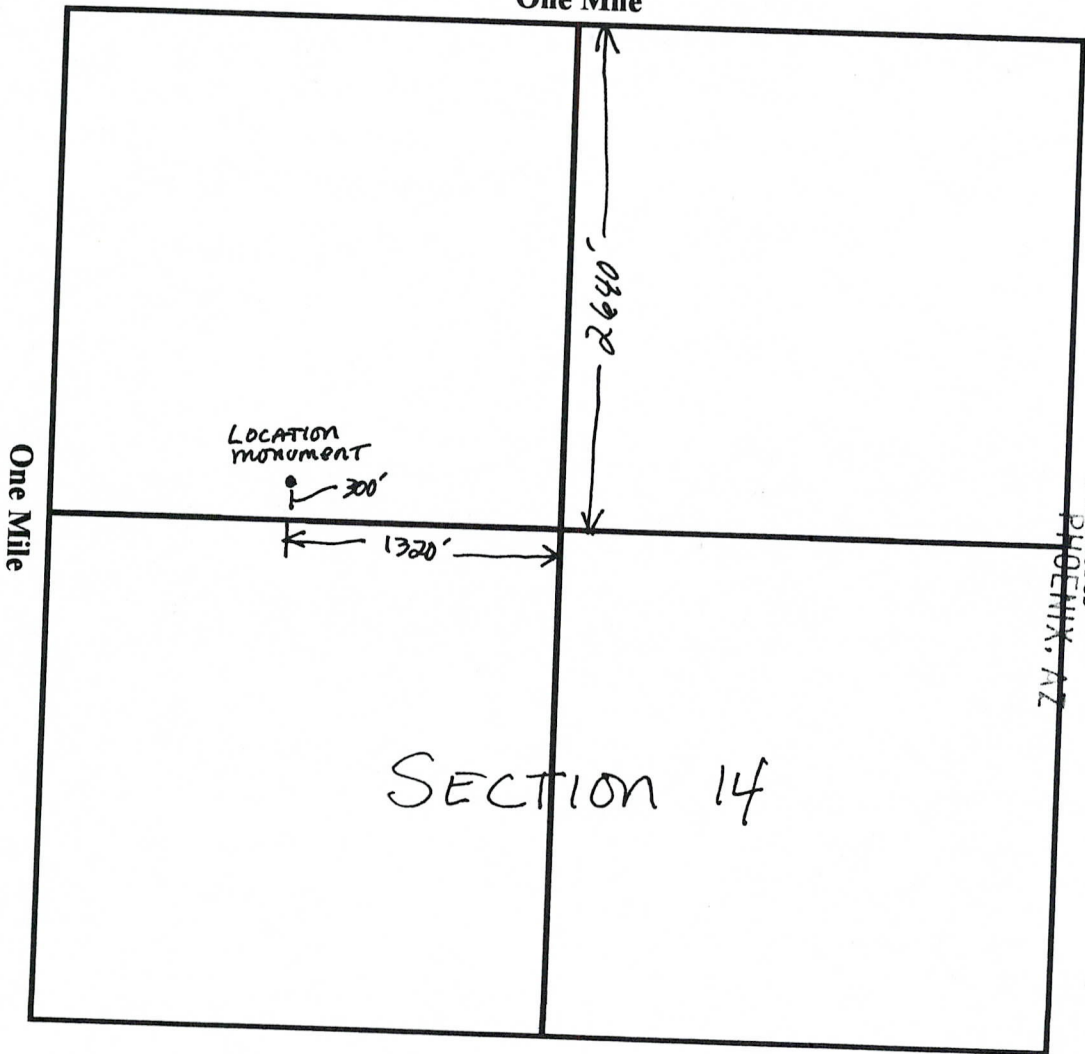

RECEIVED
S.L.M. AZ STATE OFFICE

2006 MAY 26 P 1:37

AMC 372103

NW Quarter of Section 14, Township 1 South, Range 11 East, Gila & Salt River Meridian, Pinal County, Arizona.

Date 3-18-06

Signature [Handwritten Signature]

WHEN RECORDED, RETURN TO:

Bradley S. Krembs
32 Floyd Drive
Saint Charles, MO 63303-3876

QUITCLAIM DEED

For the consideration of Ten and 00/100 Dollars, and other valuable consideration, I

Michael Leu

whose address is 7705 St. James Dr., Mentor, OH 44060

The GRANTOR does hereby convey to

Bradley S. Krembs

whose address is 32 Floyd Drive, Saint Charles, MO 63303-3876

The GRANTEE(S)

The following described placer mining claim situated in Pinal County, Arizona:

Lot 25, of the Lost Creek Gold #5 Claim, being the S/2 SW/4 NW/4 NW/4, of the NW/4 of Section 14, Township 1 South, Range 11 East, Gila & Salt River Base and Meridian, Pinal County, Arizona.

Subject to and reserving the North, South, East and West 10 feet for public ingress and egress.

Pinal Doc # 2006-076519
BLM Doc # AMC 372103
Exempt per ARS 11-1134 A6

The Grantor does hereby remise, release and quitclaim onto the said second party forever, all the right, title, interest and claim which the said first party has in and to the described placer mining claim, in the County of Pinal, State of Arizona.

Dated 4/17/07
State of Ohio
County of Cuyahoga

Signature of Grantor

Michael Leu
Michael Leu

On 4/17/07 before me, Joel Valenti,
Notary Public, personally appeared,

Michael Leu, proved to me on the basis of satisfactory evidence to be the person whose name is subscribed to the within instrument and acknowledged to me that he executed the same in his authorized capacity, and that by his signature on the instrument the person executed the instrument.

WITNESS my hand and official seal

Signature [Signature]

October 18th, 2009
My commission expires



JOEL VALENTI
Notary Public
In and for the State of Ohio
My Commission Expires October 18, 2009
Recorded in Cuyahoga County

RECEIVED
B.L.M. AZ STATE OFFICE
2007 APR 26 A 9:09
PHOENIX, ARIZONA

AMC 382135

RTO / Remote Sensing Consultants

215 West San Antonio Street, Suite 101
San Marcos, Texas 78666

Geographers, Geologists, and Engineers
Supporting Mapping and Environmental Projects

Telephone: (512) 392-7745
Fax: (512) 392-7768

LOT 25 TRACT PLAN

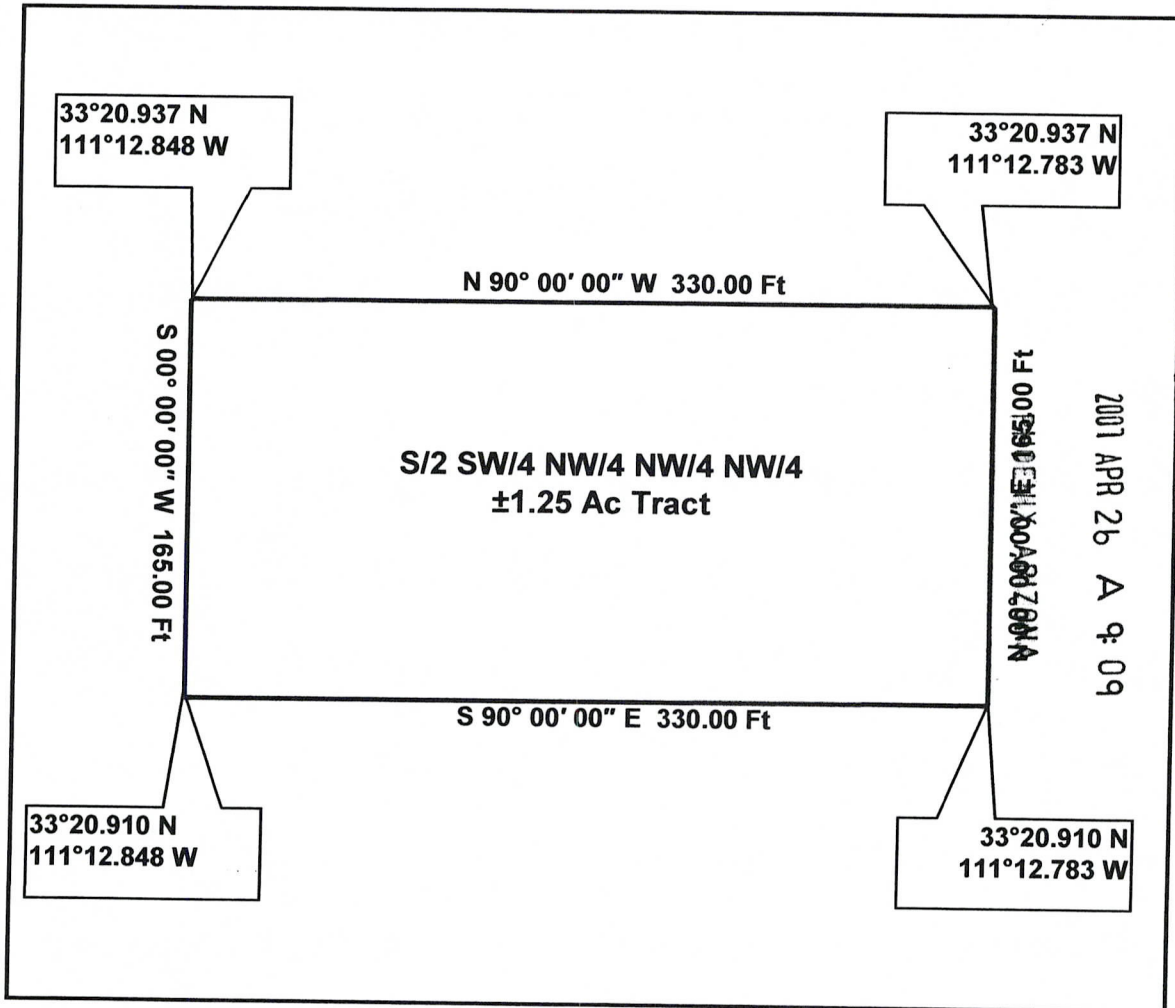

Being a tract of land out of the Lost Creek Gold #5 Claim, Pinal Doc# 2006-076519, BLM Doc# AMC 372103, situated in the Northwest Quarter (NW/4) of Section 14, Township 1 South, Range 11 East, Gila & Salt River Base and Meridian, Pinal County, Arizona.

GPS Coordinates presented here are in the Universal Transverse Mercator (UTM) Zone 12 N coordinate system using the North America Datum for 1983 (NAD83).

Note that these coordinates are based upon the best data we have accumulated, **but are not exact**. This information is for the purpose of locating your property only. Prior to building a fence or any structures on your land, you should contact an Arizona licensed surveyor to mark the exact corners of your property.

AMC 382135

**Lost Creek Gold #5 Claim, NW/4 of Section 14,
Township 1 South, Range 11 East,
Pinal County, Arizona
File Numbering System Key Map**

Desc & Plan Lot 1	Desc & Plan Lot 2	Desc & Plan Lot 3	Desc & Plan Lot 4	Desc & Plan Lot 5	Desc & Plan Lot 6	Desc & Plan Lot 7	Desc & Plan Lot 8
Desc & Plan Lot 9	Desc & Plan Lot 10	Desc & Plan Lot 11	Desc & Plan Lot 12	Desc & Plan Lot 13	Desc & Plan Lot 14	Desc & Plan Lot 15	Desc & Plan Lot 16
Desc & Plan Lot 17	Desc & Plan Lot 18	Desc & Plan Lot 19	Desc & Plan Lot 20	Desc & Plan Lot 21	Desc & Plan Lot 22	Desc & Plan Lot 23	Desc & Plan Lot 24
Desc & Plan Lot 25	Desc & Plan Lot 26	Desc & Plan Lot 27	Desc & Plan Lot 28	Desc & Plan Lot 29	Desc & Plan Lot 30	Desc & Plan Lot 31	Desc & Plan Lot 32
Desc & Plan Lot 33	Desc & Plan Lot 34	Desc & Plan Lot 35	Desc & Plan Lot 36	Desc & Plan Lot 37	Desc & Plan Lot 38	Desc & Plan Lot 39	Desc & Plan Lot 40
Desc & Plan Lot 41	Desc & Plan Lot 42	Desc & Plan Lot 43	Desc & Plan Lot 44	Desc & Plan Lot 45	Desc & Plan Lot 46	Desc & Plan Lot 47	Desc & Plan Lot 48
Desc & Plan Lot 49	Desc & Plan Lot 50	Desc & Plan Lot 51	Desc & Plan Lot 52	Desc & Plan Lot 53	Desc & Plan Lot 54	Desc & Plan Lot 55	Desc & Plan Lot 56
Desc & Plan Lot 57	Desc & Plan Lot 58	Desc & Plan Lot 59	Desc & Plan Lot 60	Desc & Plan Lot 61	Desc & Plan Lot 62	Desc & Plan Lot 63	Desc & Plan Lot 64
Desc & Plan Lot 65	Desc & Plan Lot 66	Desc & Plan Lot 67	Desc & Plan Lot 68	Desc & Plan Lot 69	Desc & Plan Lot 70	Desc & Plan Lot 71	Desc & Plan Lot 72
Desc & Plan Lot 73	Desc & Plan Lot 74	Desc & Plan Lot 75	Desc & Plan Lot 76	Desc & Plan Lot 77	Desc & Plan Lot 78	Desc & Plan Lot 79	Desc & Plan Lot 80
Desc & Plan Lot 81	Desc & Plan Lot 82	Desc & Plan Lot 83	Desc & Plan Lot 84	Desc & Plan Lot 85	Desc & Plan Lot 86	Desc & Plan Lot 87	Desc & Plan Lot 88
Desc & Plan Lot 89	Desc & Plan Lot 90	Desc & Plan Lot 91	Desc & Plan Lot 92	Desc & Plan Lot 93	Desc & Plan Lot 94	Desc & Plan Lot 95	Desc & Plan Lot 96
Desc & Plan Lot 97	Desc & Plan Lot 98	Desc & Plan Lot 99	Desc & Plan Lot 100	Desc & Plan Lot 101	Desc & Plan Lot 102	Desc & Plan Lot 103	Desc & Plan Lot 104
Desc & Plan Lot 105	Desc & Plan Lot 106	Desc & Plan Lot 107	Desc & Plan Lot 108	Desc & Plan Lot 109	Desc & Plan Lot 110	Desc & Plan Lot 111	Desc & Plan Lot 112
Desc & Plan Lot 113	Desc & Plan Lot 114	Desc & Plan Lot 115	Desc & Plan Lot 116	Desc & Plan Lot 117	Desc & Plan Lot 118	Desc & Plan Lot 119	Desc & Plan Lot 120
Desc & Plan Lot 121	Desc & Plan Lot 122	Desc & Plan Lot 123	Desc & Plan Lot 124	Desc & Plan Lot 125	Desc & Plan Lot 126	Desc & Plan Lot 127	Desc & Plan Lot 128

Map Created On:
February 21, 2007

PHOENIX, ARIZONA

2007 APR 26 A 9:09

RECEIVED
B.L.M. AZ STATE OFFICE

AMC 382135

When recorded please return to;
Jeff Hill
P.O. Box 4803
Cave Creek, AZ 85327

Location Notice for Association Placer Mining Claim

Notice is hereby given that the undersigned have on this 18th day of March, 2006 located an association placer mining claim in Pinal County, State of Arizona.

The name of this claim is the **Lost Creek Gold #5** and is situated in the NW 1/4 of Section 14, (unsurveyed, projected), Township 1 S., Range 11 E., Gila & Salt River Base and Meridian, Arizona.

The locators of this claim are:

Elizabeth Hill, Alex Hill, Forrest Hill, Cynthia Hill, Garrett Stritch, Andy Anderson, Cynthia Anderson.

Jeff Hill
P.O. Box 4803
Cave Creek, AZ. 85327

The locality of this claim with reference to some natural object or permanent monument and additional information concerning its locality are as follows;

Beginning at a wood post where a copy of this notice is posted, then 300 feet south to the center of the south end line, then 1320 feet east to the southeast corner, then 2640 feet north to the northeast corner, then 2640 feet west to the northwest corner, then 2640 feet south to the southwest corner, then 1320 feet east to the point of beginning.

Dated and posted on the ground this 18th day of March, 2006.

Locator(s)

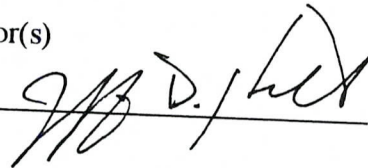

PHOENIX, AZ

2006 MAY 26 P 1:37

RECEIVED
L.M. AZ STATE OFFICE

AMC 372103

MAP OF MINING CLAIM LOCATION

1. The name of the claim is **Lost Creek Gold # 5**
2. This claim location has been projected and unsurveyed.
3. The type of location monument is a 2" X 2" X 4' Wooden Post.
4. The bearing and distance between corners of the claim are beginning at the NW corner of the claim, 2640 feet in a EAST direction to the NE corner, then 2640 feet in a SOUTH direction to the SE corner, then 2640 feet in a WEST direction to the SW corner, then 2640 feet in a NORTH direction to point of beginning.

One Inch = One Thousand Feet

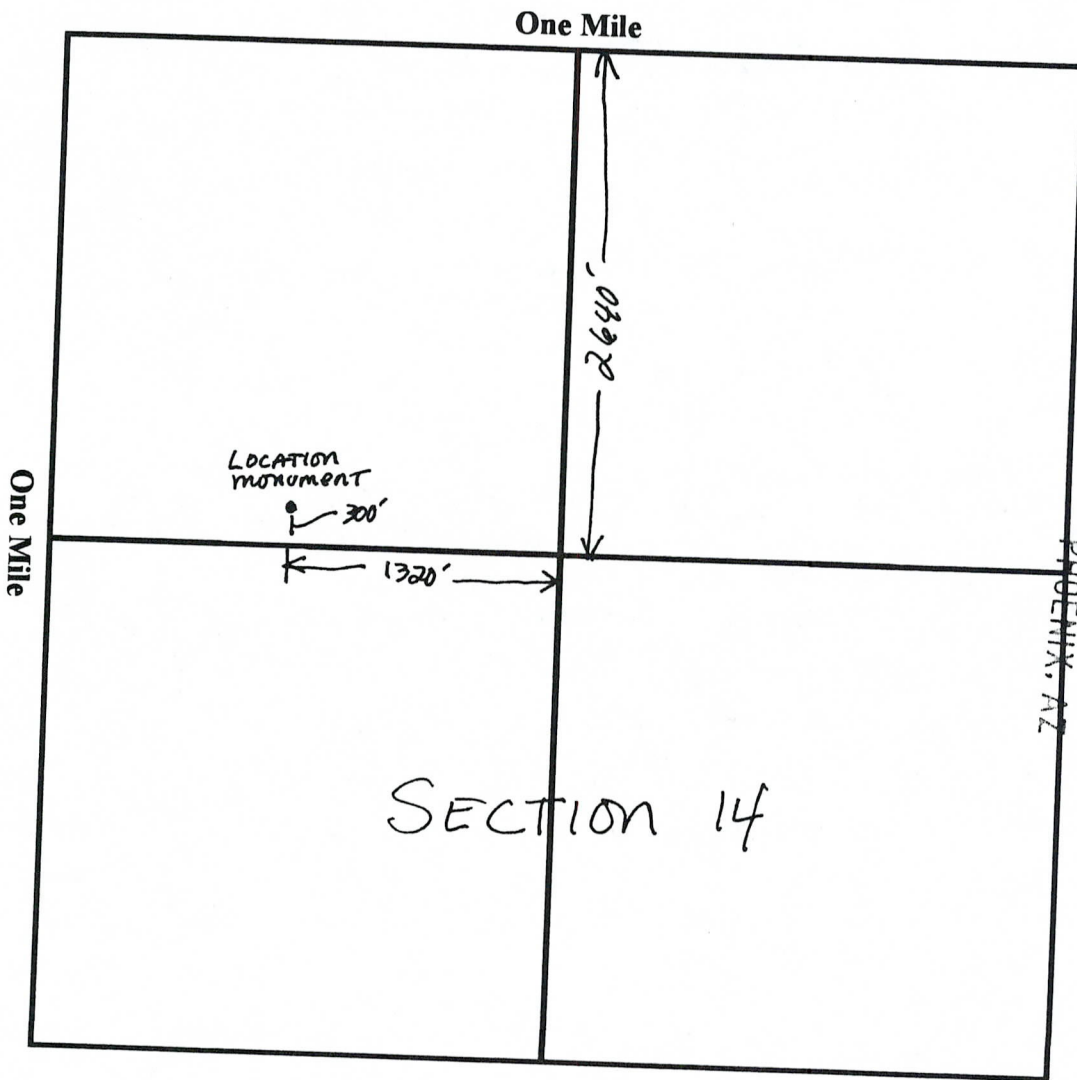

RECEIVED
G.L.M. AZ STATE OFFICE

2006 MAY 26 P 1:37

640 Acres
PHOENIX, AZ

AMC 372103

NW Quarter of Section 14, Township 1 South, Range 11 East, Gila & Salt River Meridian,
Pinal County, Arizona.

Date 3-18-06

Signature

Input Parameters for Geographic Report with Land

System Id = CR

Admin State = AZ

Geo State = AZ

Casetype Begins With 16, 18, 20, 21, 22, 23, 24, 25, 26, 27, 28, 29, 31, 32, 35, 36, 38, 39, 8370, 85, 92

Case Disp Txt = AUTHORIZED, PENDING

Mer Twp Rng =

Section =

Mtrs = 14 0010S 0110E 014

Commodity =

Commodity Txt =

Pending Org =

Pend Org Decode =

Total Rows Returned: 0

